

# Family & Guardian Guide to Microsoft Teams

Everything your student needs to know to get started with online learning.

**Dear families and guardians,**

**We hear you.** Your involvement in your student's education is more important than ever. On top of juggling work and personal responsibilities and ensuring that your family stays safe and healthy, you're now assisting with remote learning. You have a lot on your plate.

**We're here to help.** This guide will cover how to set up and get started using Microsoft Teams so that your student can continue learning and connecting with their teacher and class. You'll learn why **75 million people** around the world choose Microsoft Teams every day.

**Ask us anything.** If you have questions, comments, or suggestions about this guide, please fill out this form: [Click here for form](#)

# Table of Contents

## Chapter 1: Get Started with Teams

1. [Sign into Teams online](#)
2. [Download Teams on desktop](#)
3. [Download Teams on mobile device](#)

## Chapter 2: How to help your student use Teams

1. [Join a class team](#)
2. [View and turn in assignments](#)
3. [Attend a virtual class](#)
4. [Find grades](#)
5. [Chat with teachers and classmates](#)

## Chapter 3: FAQ & Troubleshooting

1. [My student's login isn't working.](#)
2. [I can't find my student's class during set-up.](#)
3. [My student's assignments are missing.](#)
4. [My student missed a class—what now?](#)
5. [What if I have more than one student using Teams?](#)
6. [What do I do if we have low internet bandwidth?](#)
7. [Audio troubleshooting](#)
8. [Additional resources](#)

## Chapter 1

# Get started with Teams

1. **Sign into Teams online**
2. [Download Teams on desktop](#)
3. [Download Teams on mobile device](#)

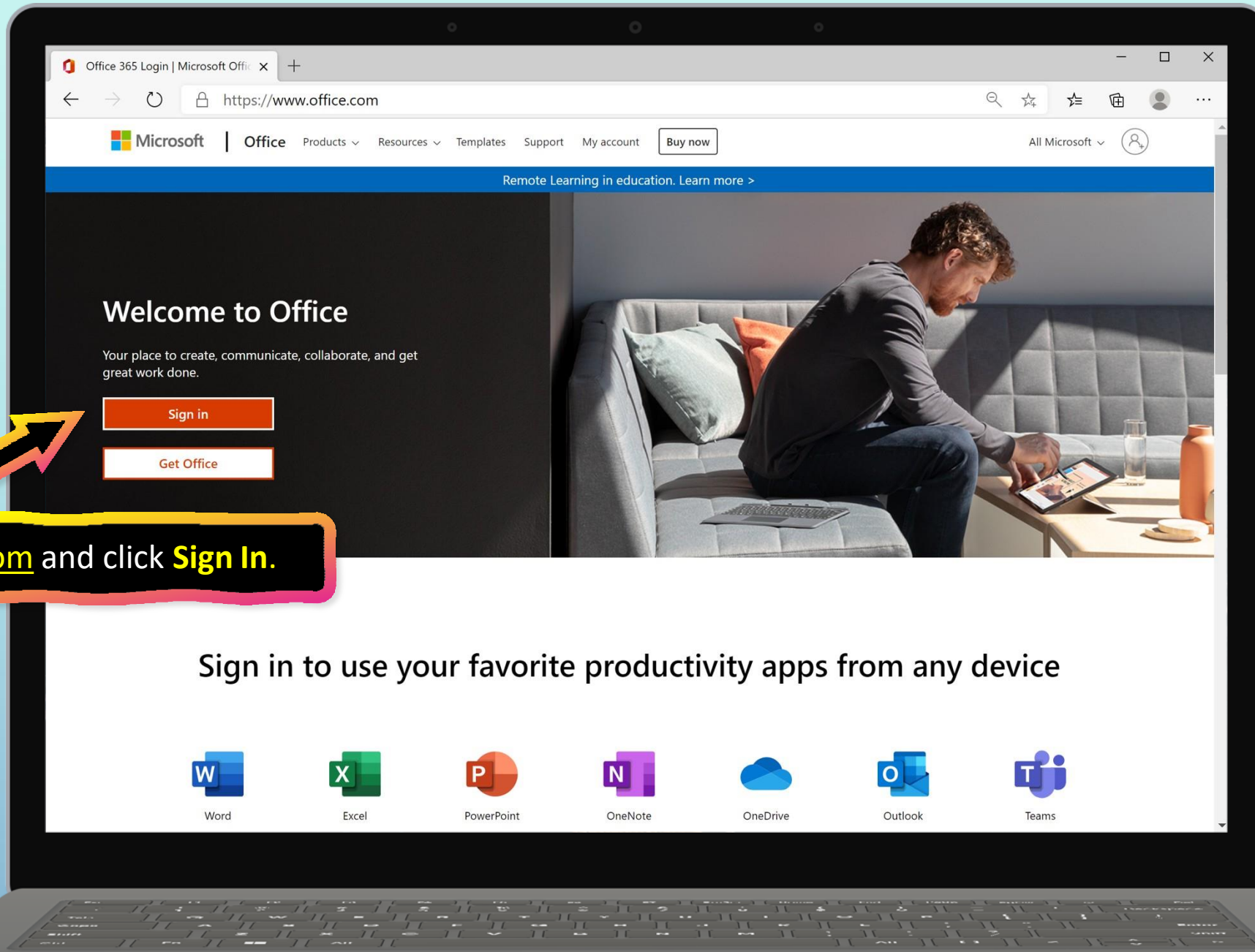

Go to [Office.com](https://www.office.com) and click **Sign In**.

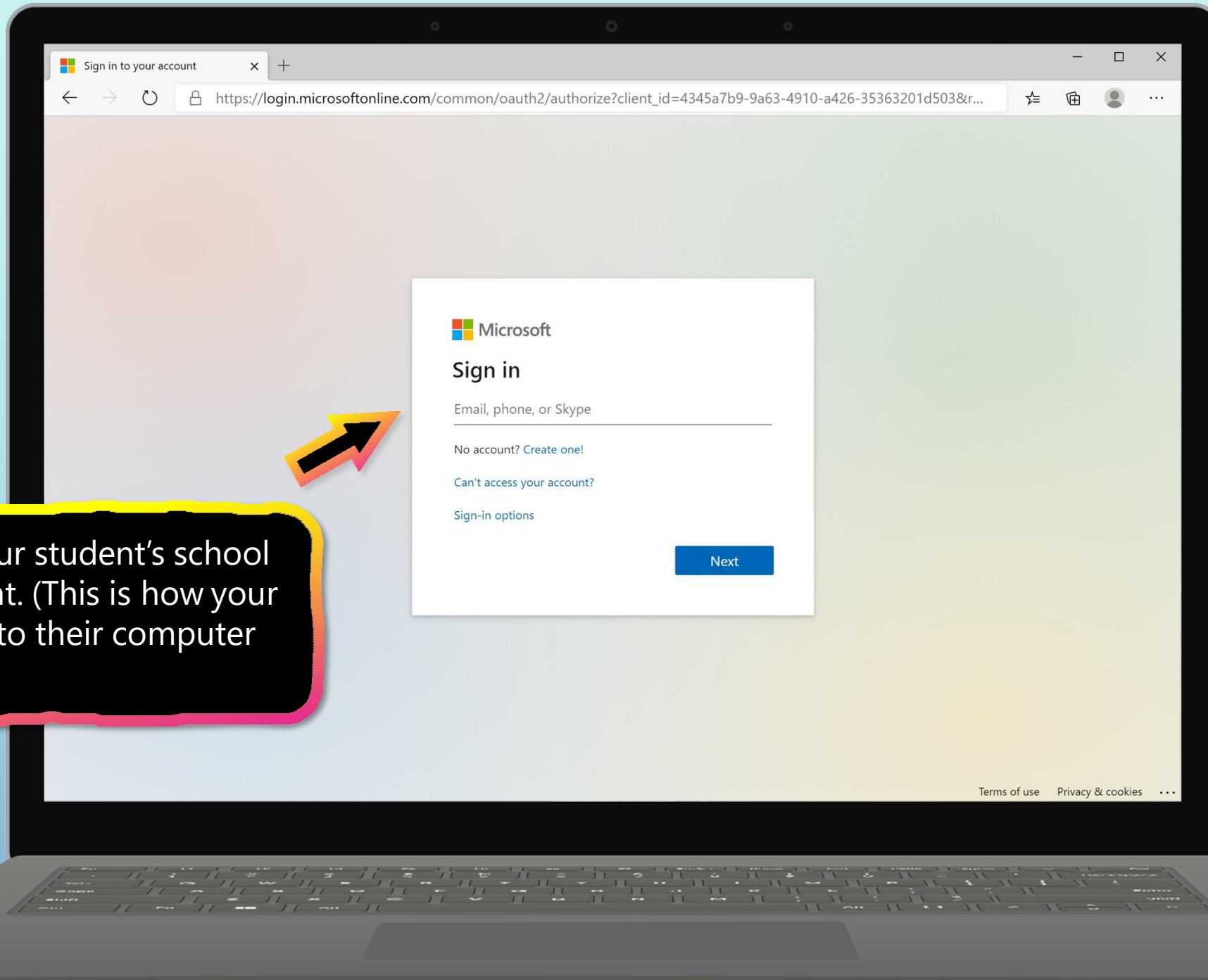

Sign in with your student's school or work account. (This is how your student logs into their computer at school.)

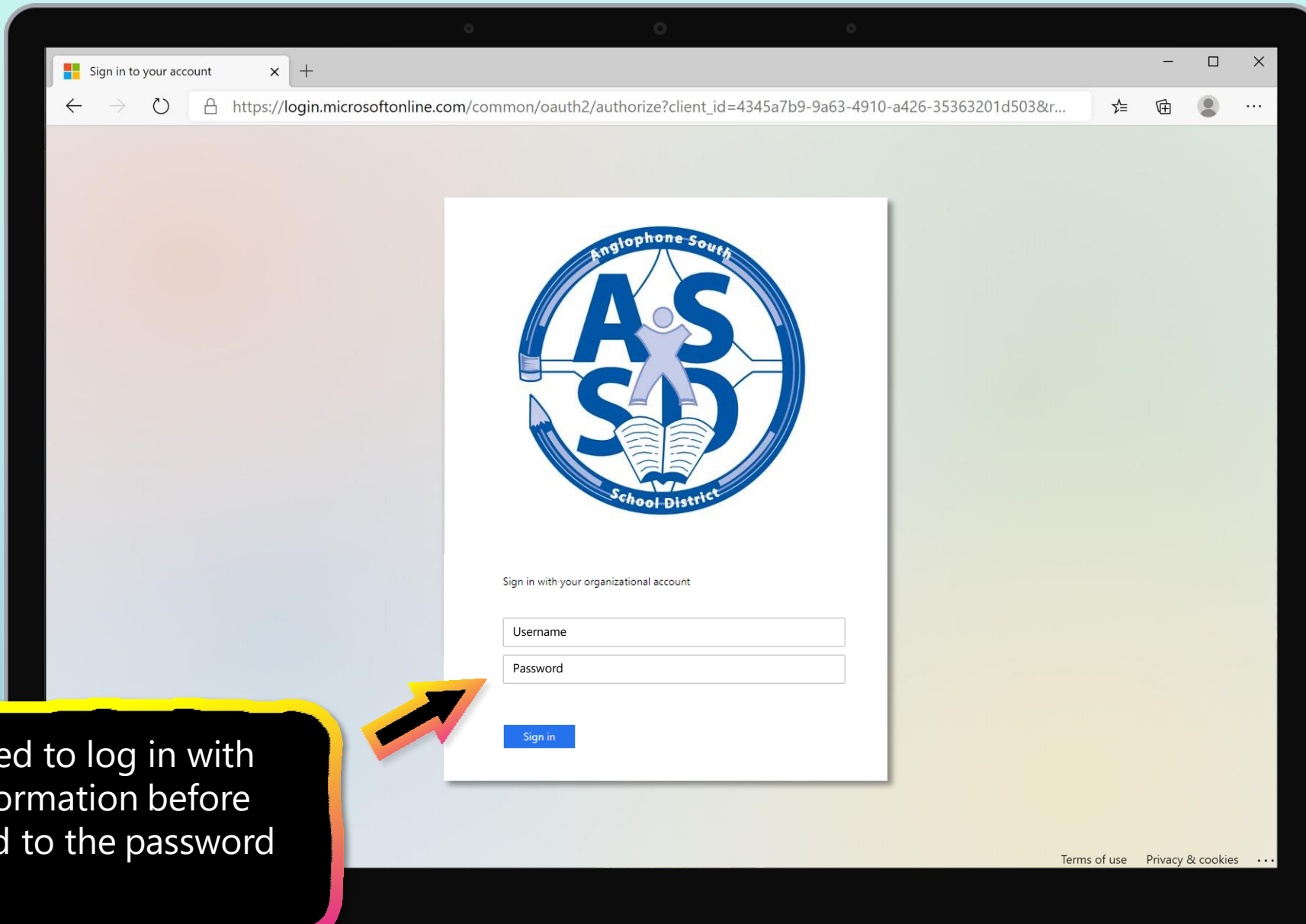

You may be asked to log in with your district information before being redirected to the password prompt.

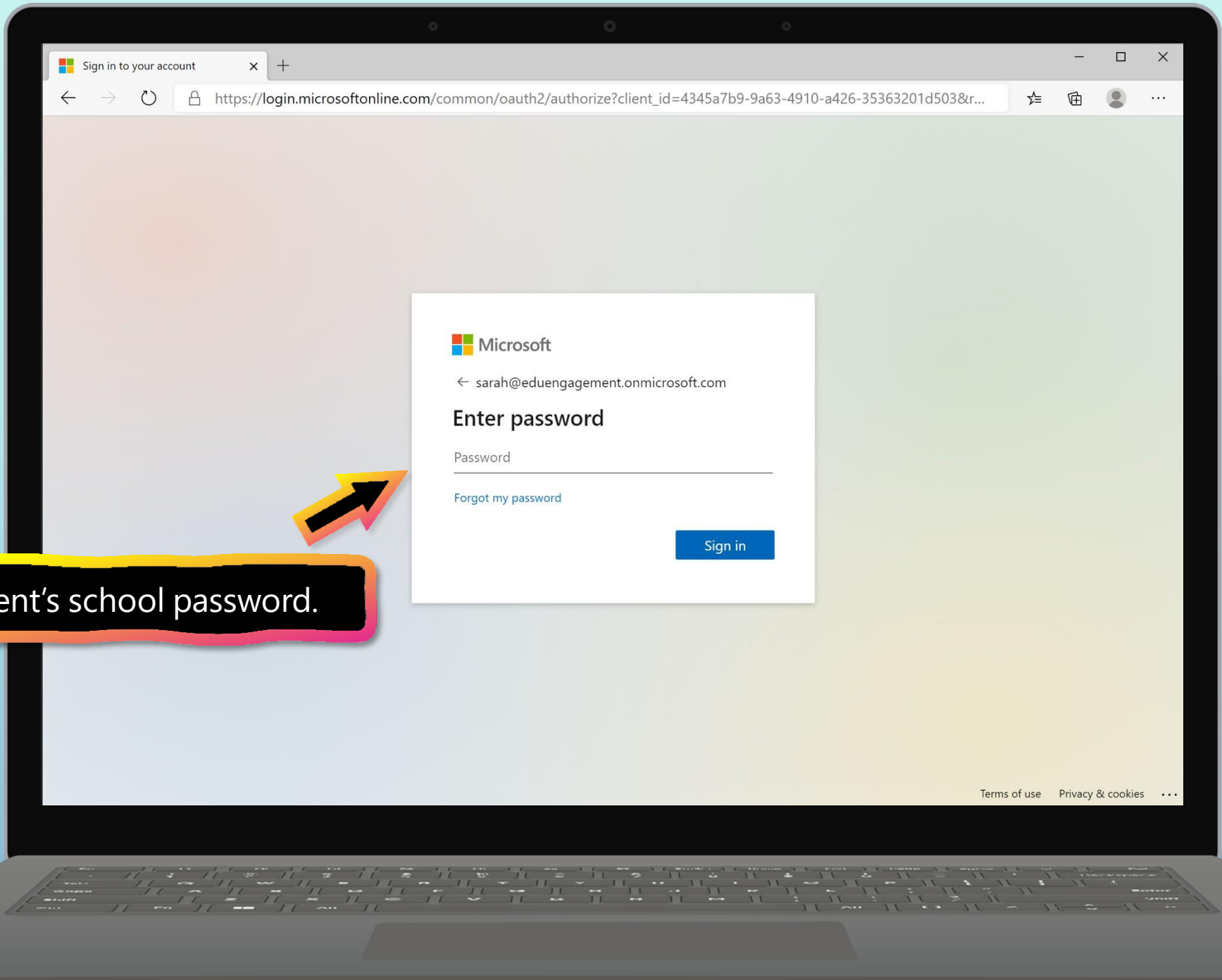

Sign in to your account

https://login.microsoftonline.com/common/oauth2/authorize?client\_id=4345a7b9-9a63-4910-a426-35363201d503&r...

Microsoft

← sarah@eduengagement.onmicrosoft.com

Enter password

Password

[Forgot my password](#)

Sign in

Enter your student's school password.

[Terms of use](#) [Privacy & cookies](#) ...

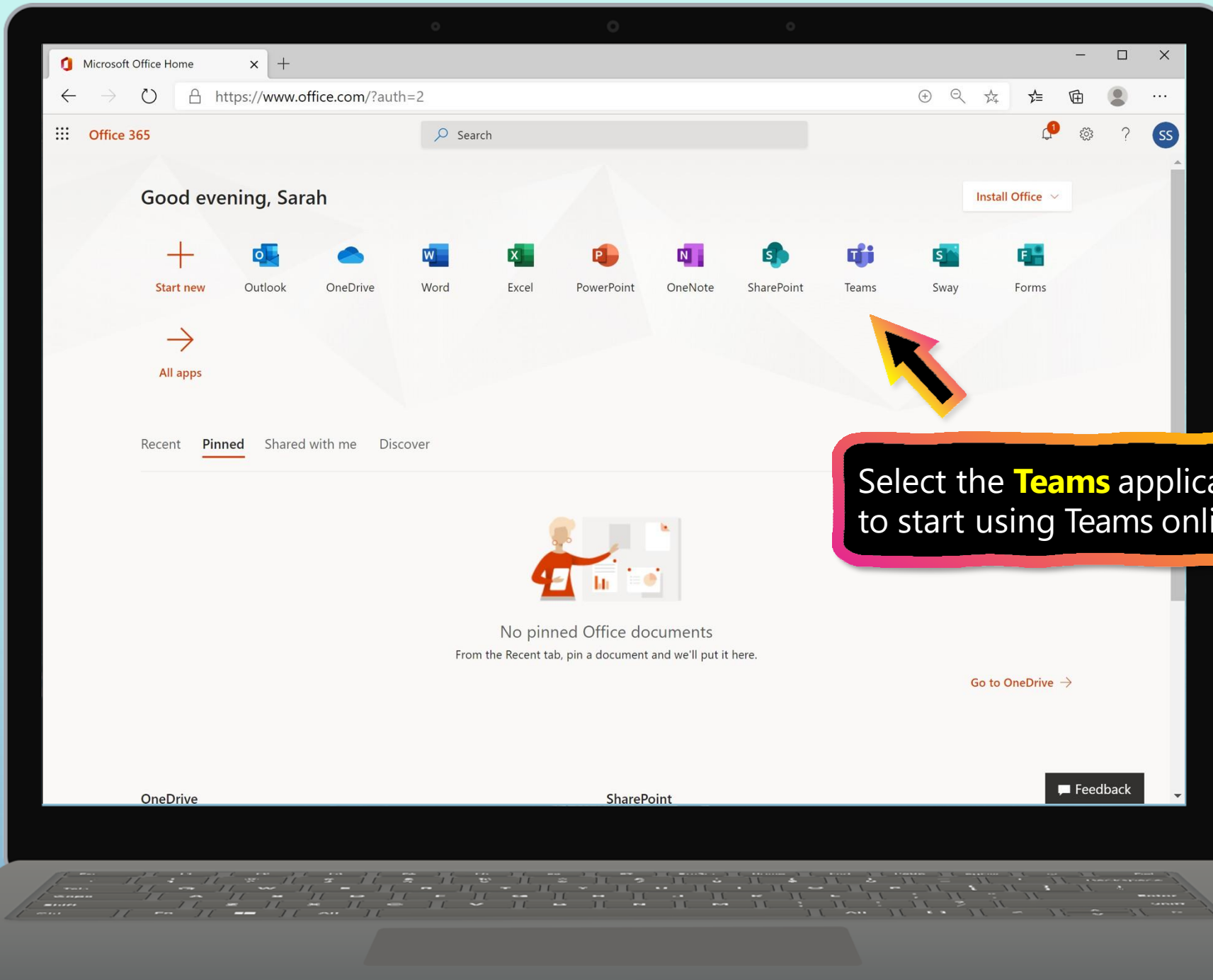

Select the **Teams** application to start using Teams online.

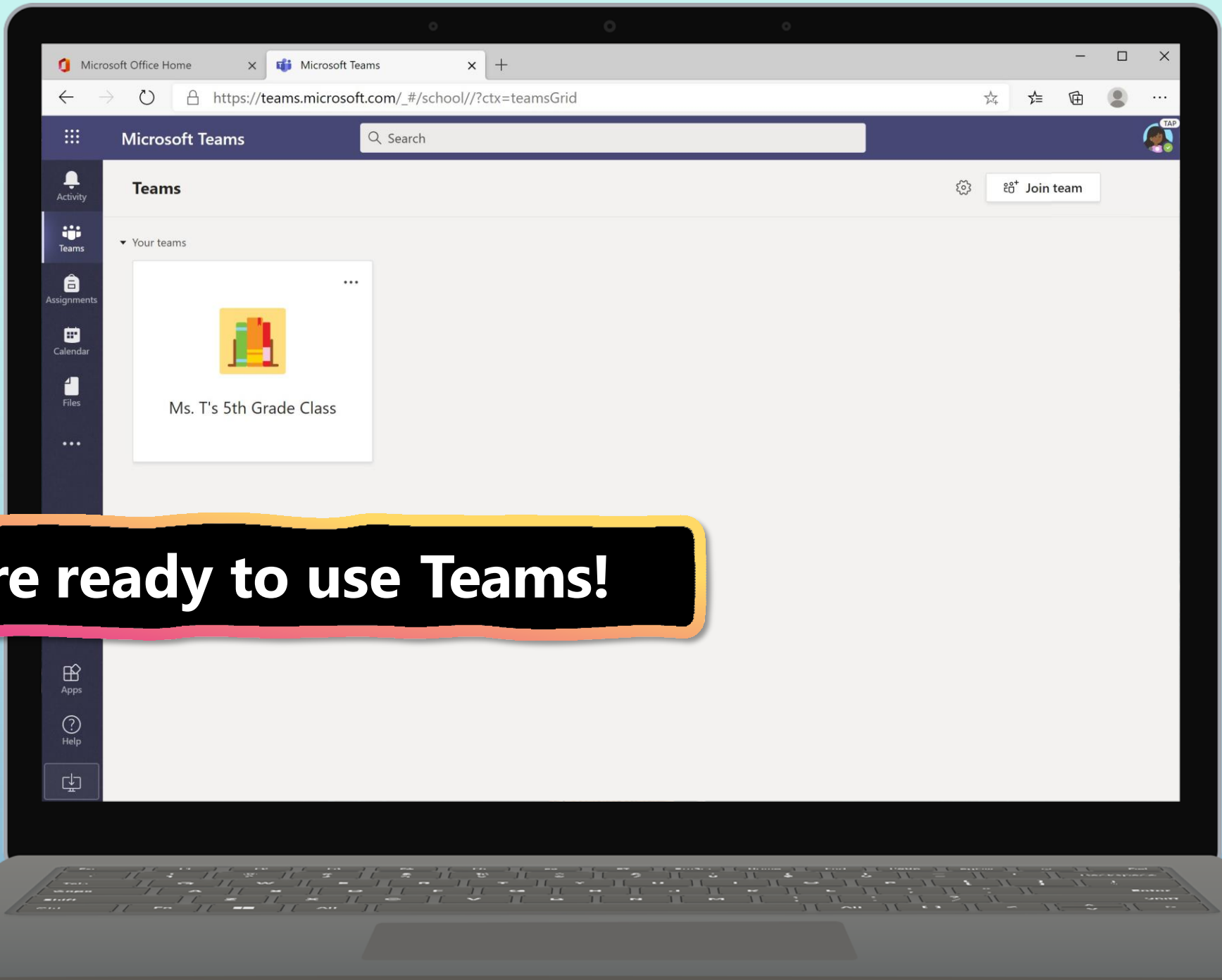

**You're ready to use Teams!**

## Chapter 1

# Get started with Teams

1. [Sign into Teams online](#)
2. **Download Teams on desktop**
3. [Download Teams on mobile device](#)

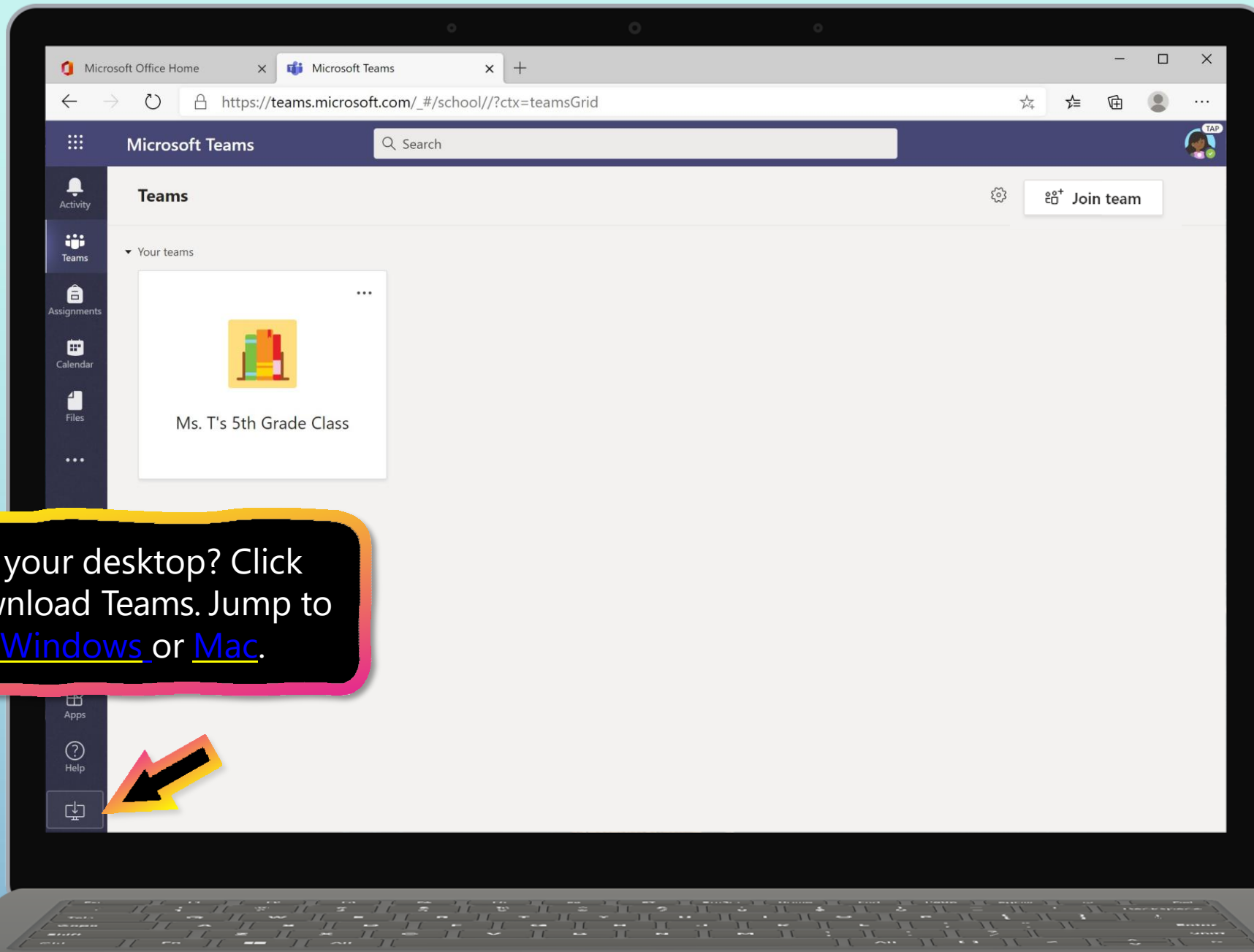

Rather work on your desktop? Click this icon to download Teams. Jump to instructions for [Windows](#) or [Mac](#).

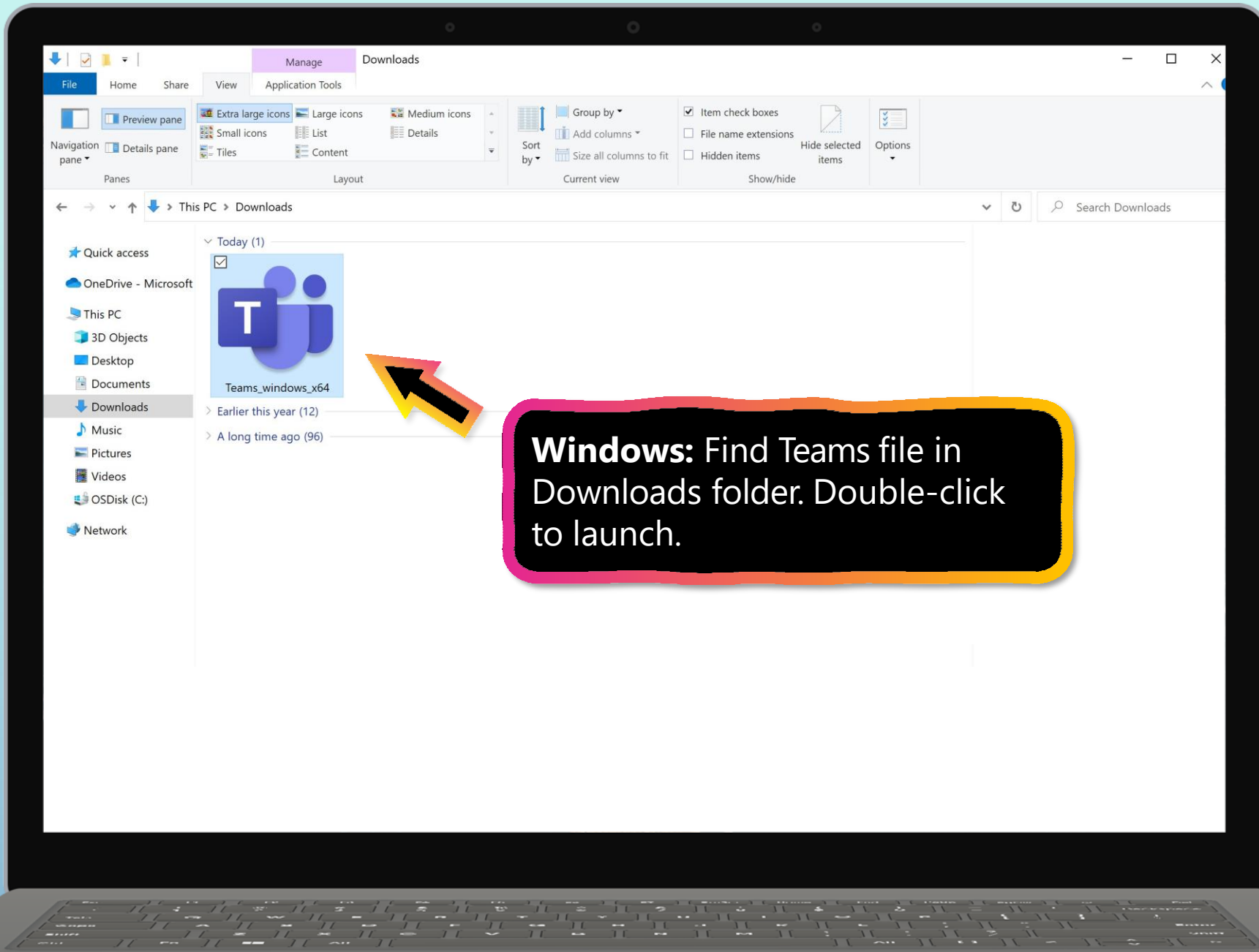

**Windows:** Find Teams file in Downloads folder. Double-click to launch.

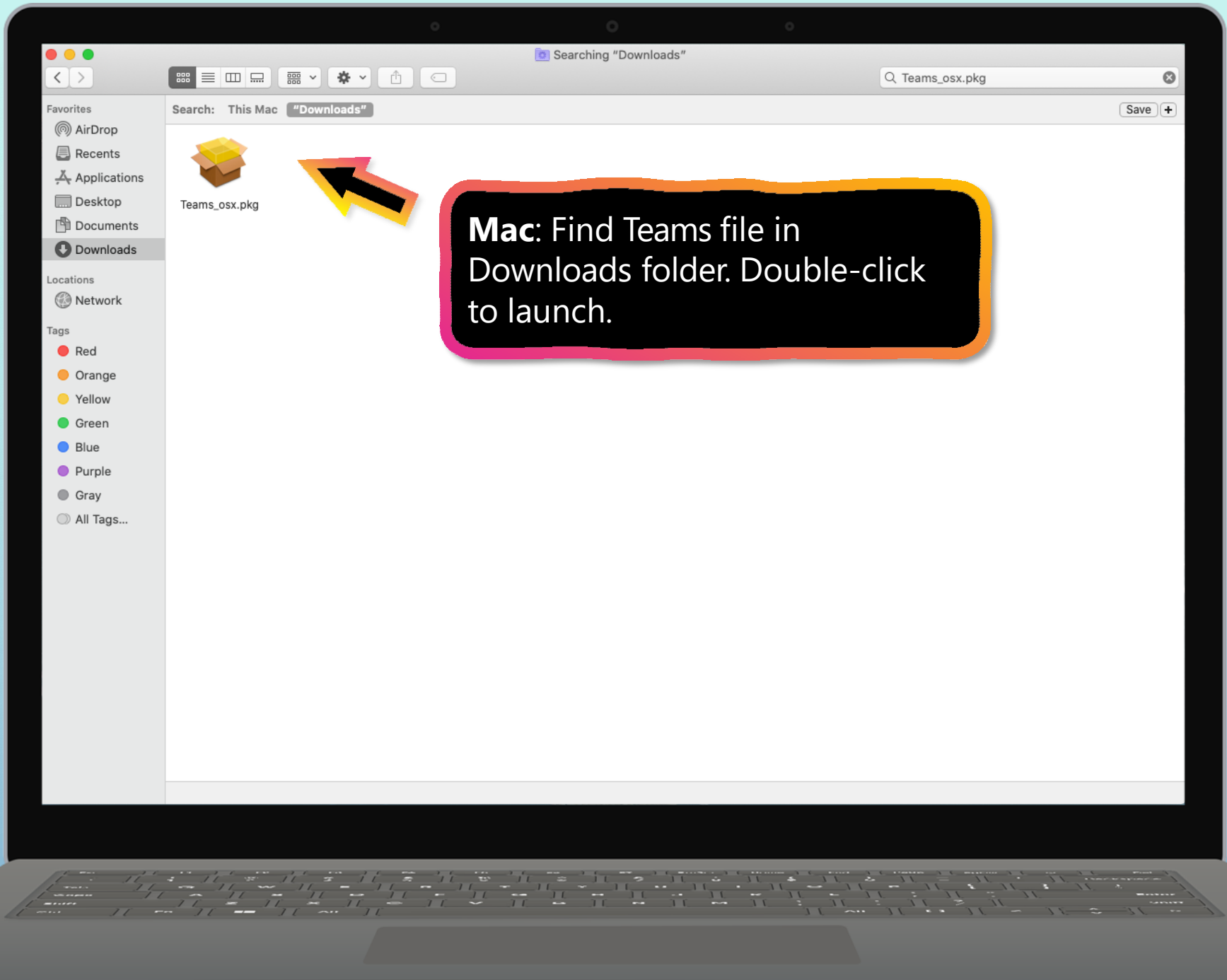

**Mac:** Find Teams file in Downloads folder. Double-click to launch.

## Chapter 1

# Get started with Teams

1. [Sign into Teams online](#)
2. [Download Teams on desktop](#)
3. **Download Teams on mobile device**

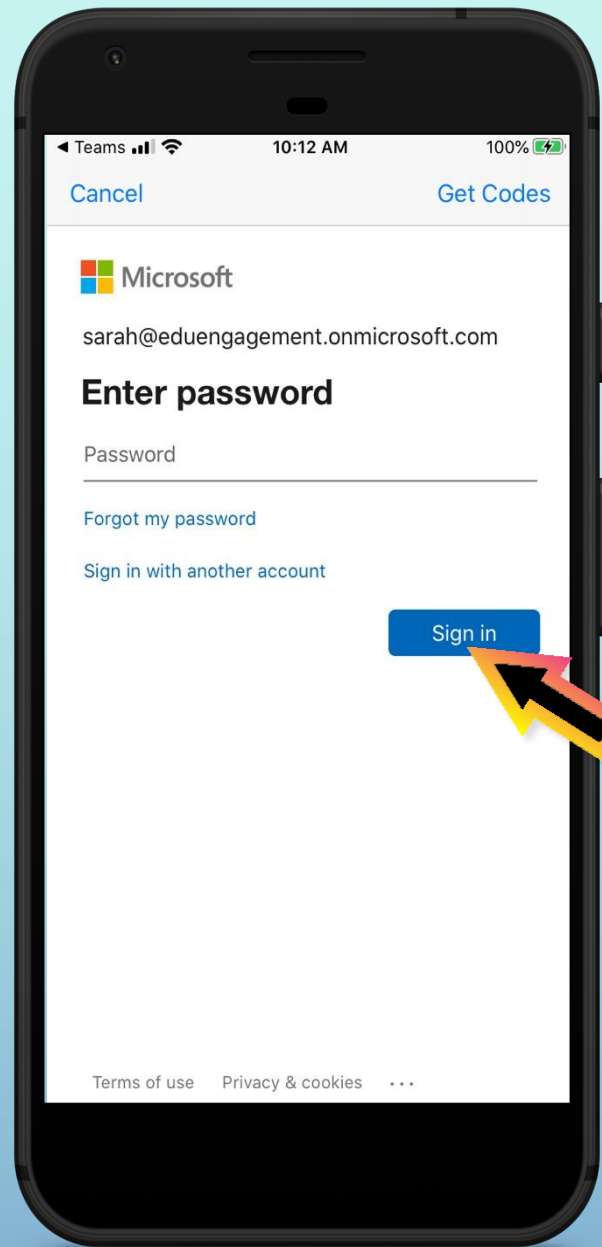
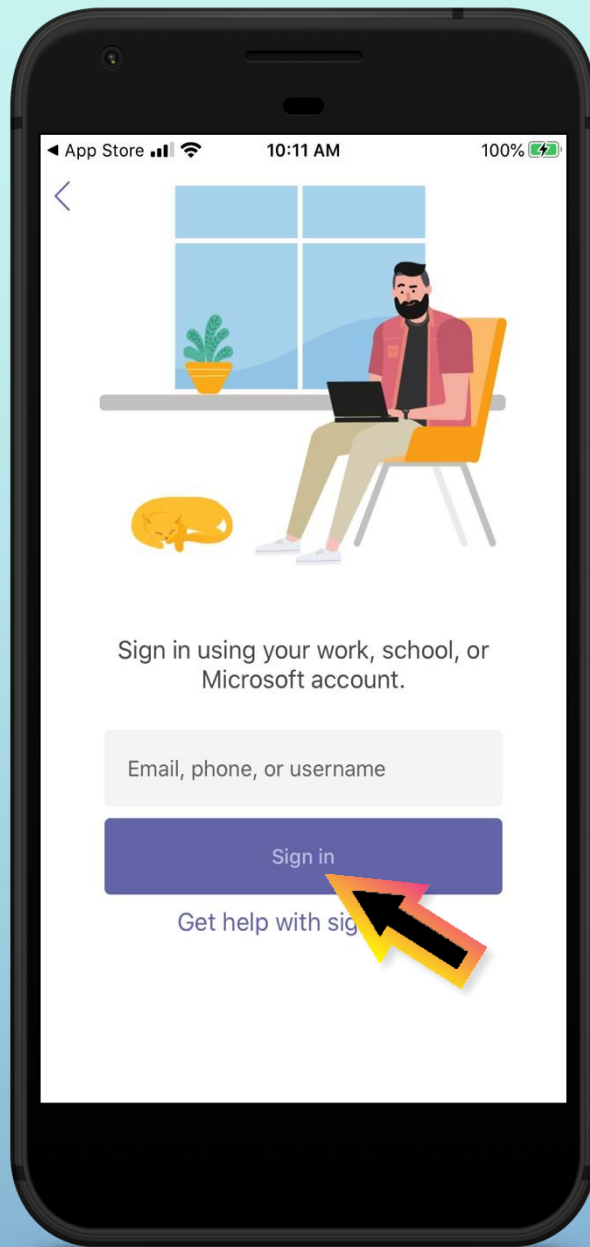
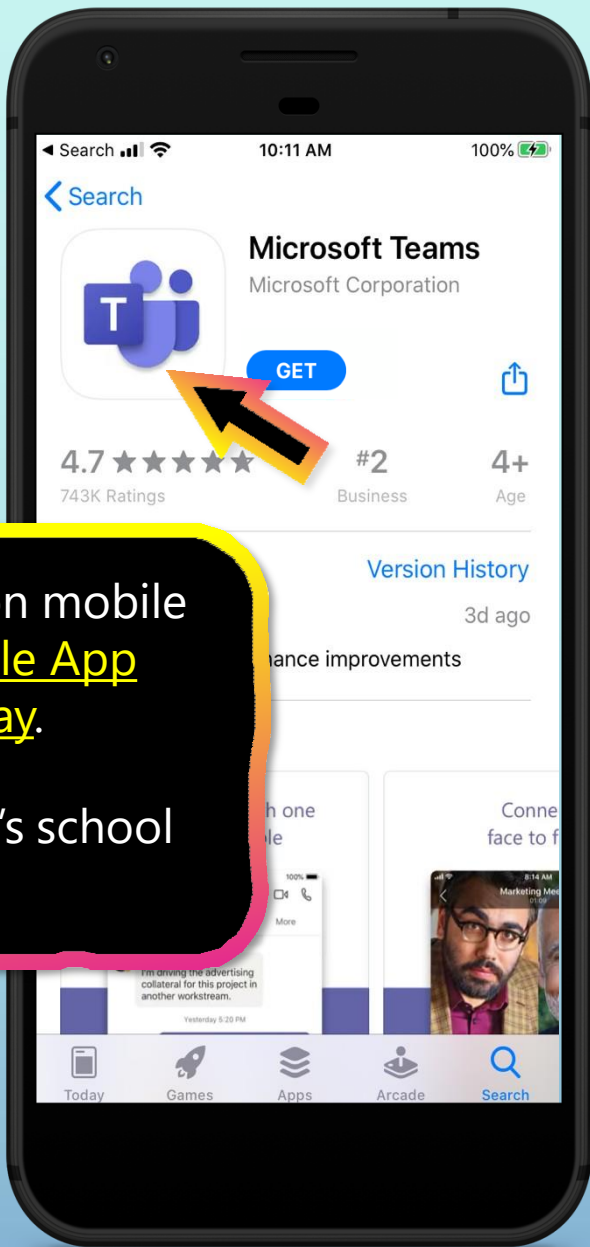

Download Teams on mobile device via the [Apple App Store](#) or [Google Play](#).

Enter your student's school or work account.

The app will ask you to allow notifications. Click **Allow**.

Notifications will send an alert to your mobile device when something important is going on in your student's class, like a class meeting, new assignments, or important announcement.

You can adjust this in **Settings**.

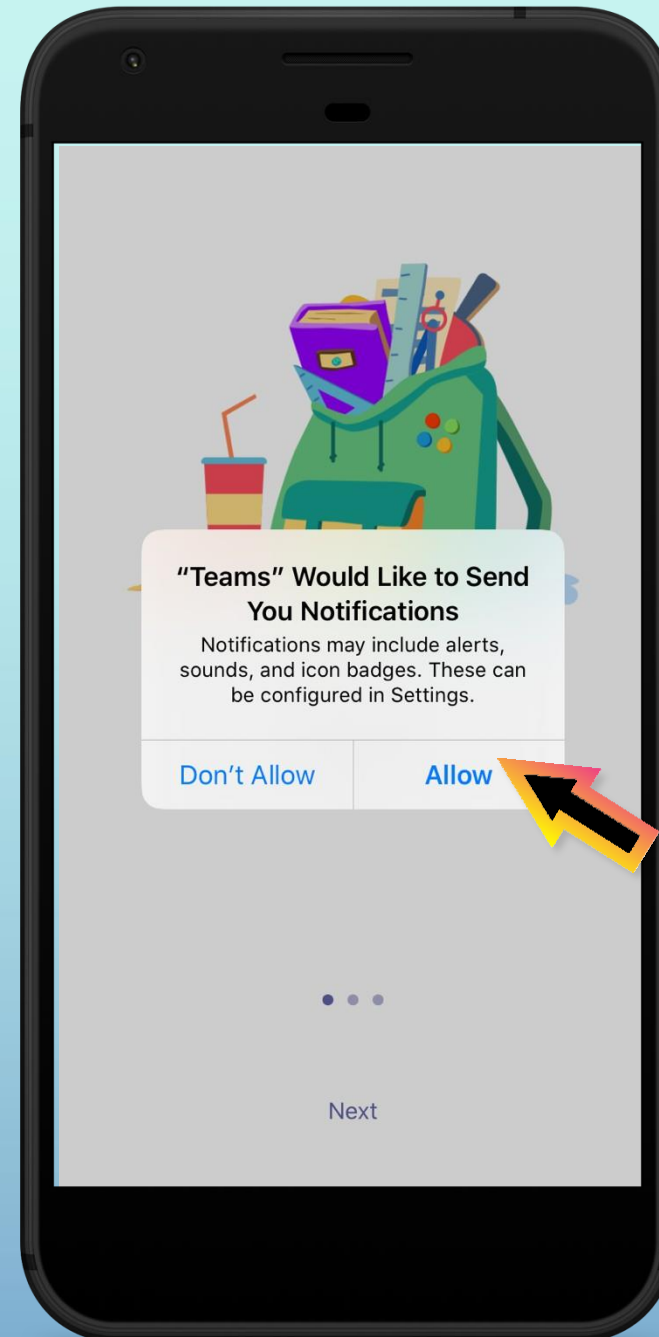

The app will also ask you to allow microphone access. Click **OK**.

Microphone access may enable your student to participate in class discussions with the mobile device.

You can adjust this in **Settings**.

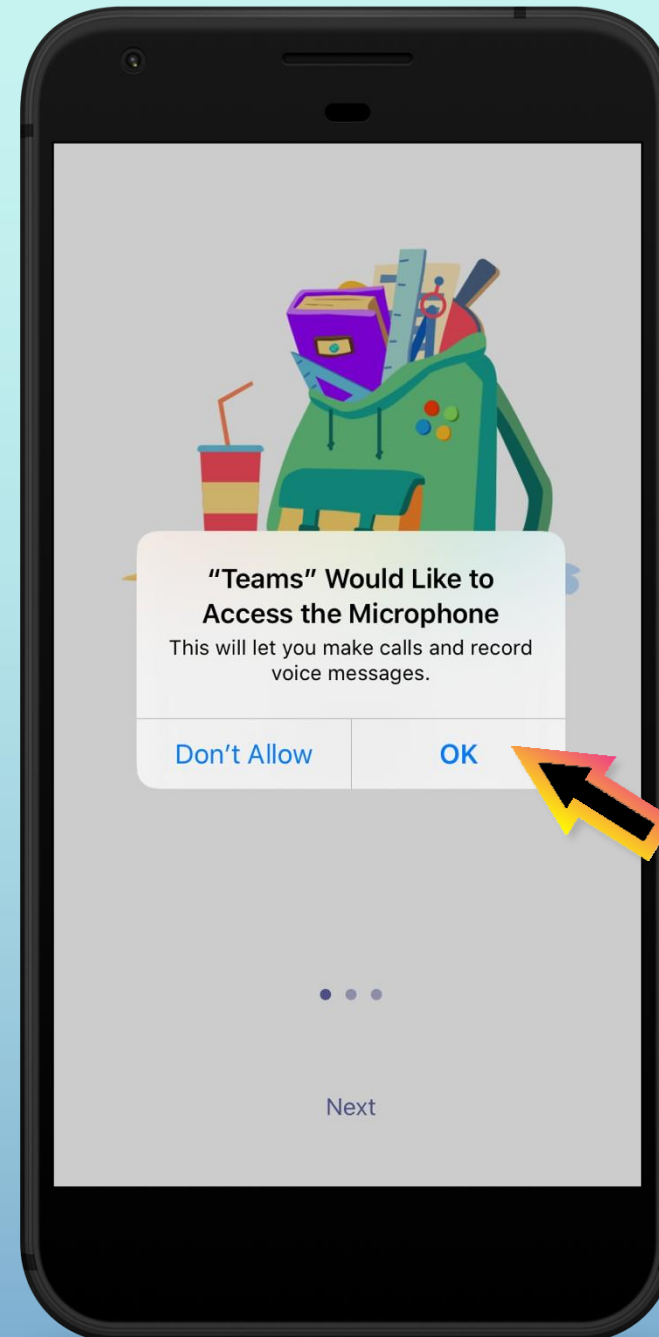

Stay on top of the important stuff.

Next

Get homework done anywhere.

Next

Speak up. Share out.  
Soar on.

Got it

Review welcome screens and click **Got it**.

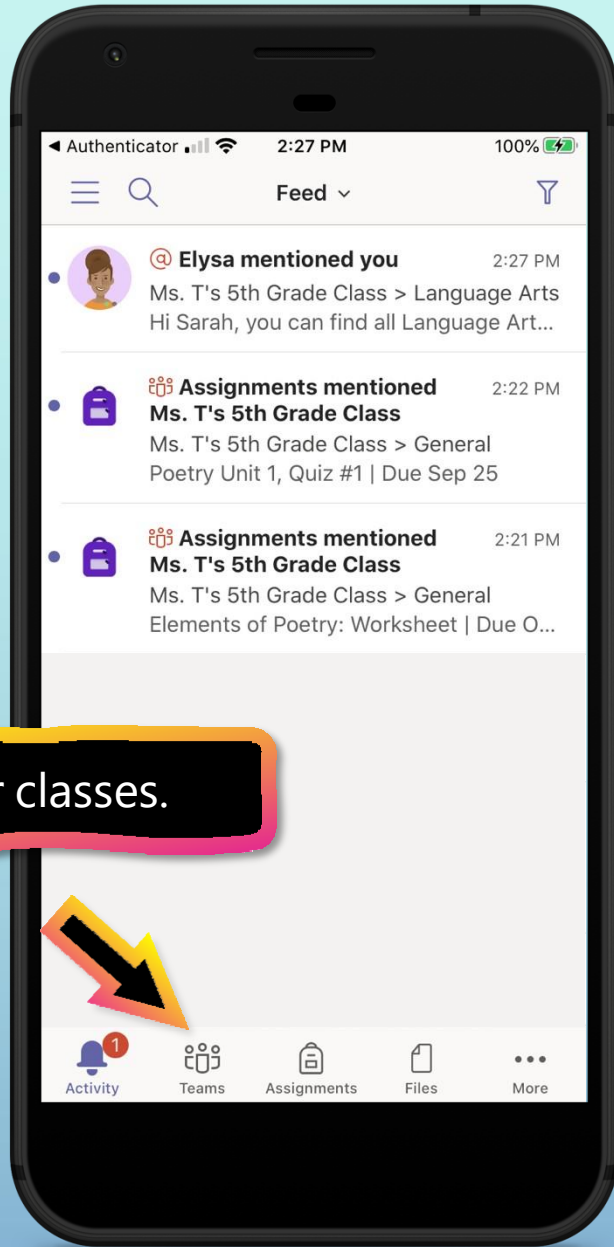

Click on **Teams** to see your classes.

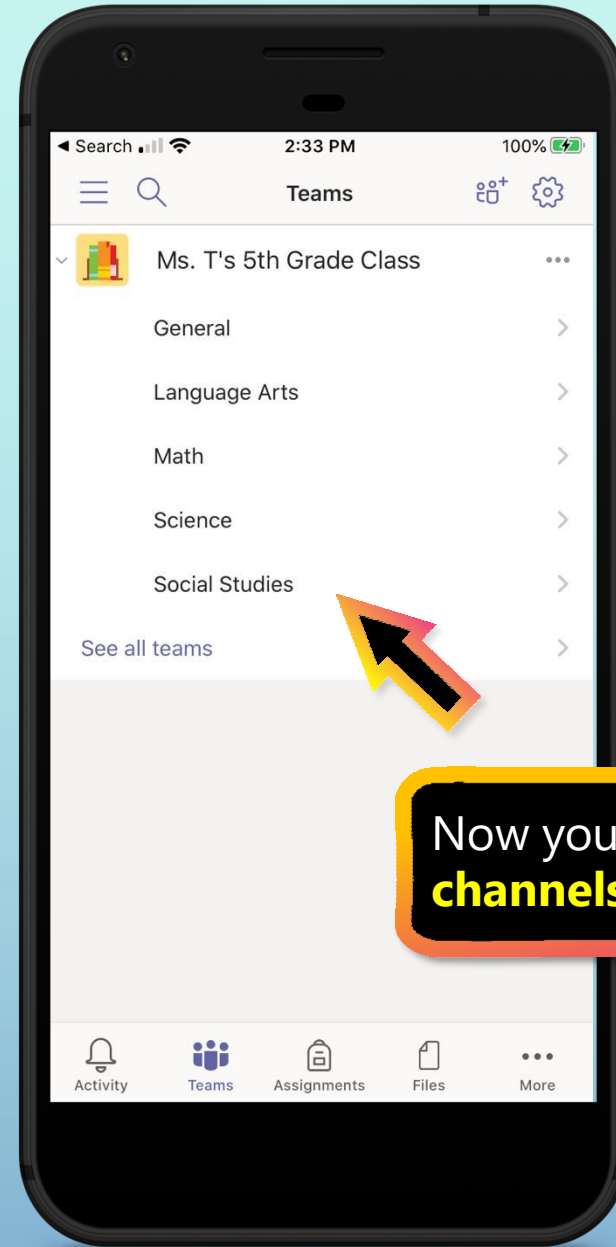

Now you can view the **channels** within your class.

## Chapter 2

# How to help your student use Teams

1. **Join a class team**
2. [View and turn in assignments](#)
3. [Attend a virtual class](#)
4. [Find grades](#)
5. [Chat with teachers and classmates](#)

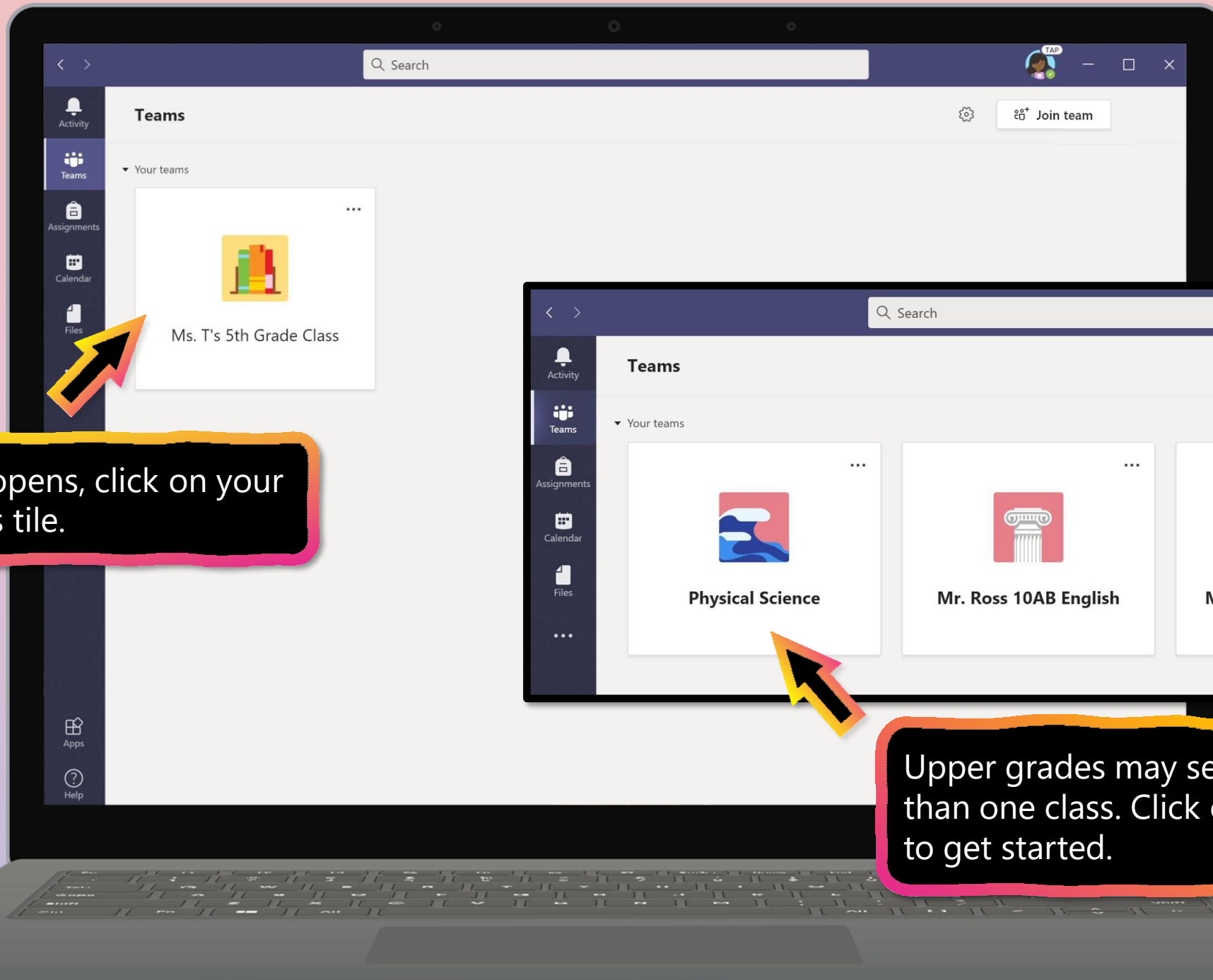

When Teams opens, click on your student's class tile.

Upper grades may see more than one class. Click on one class to get started.

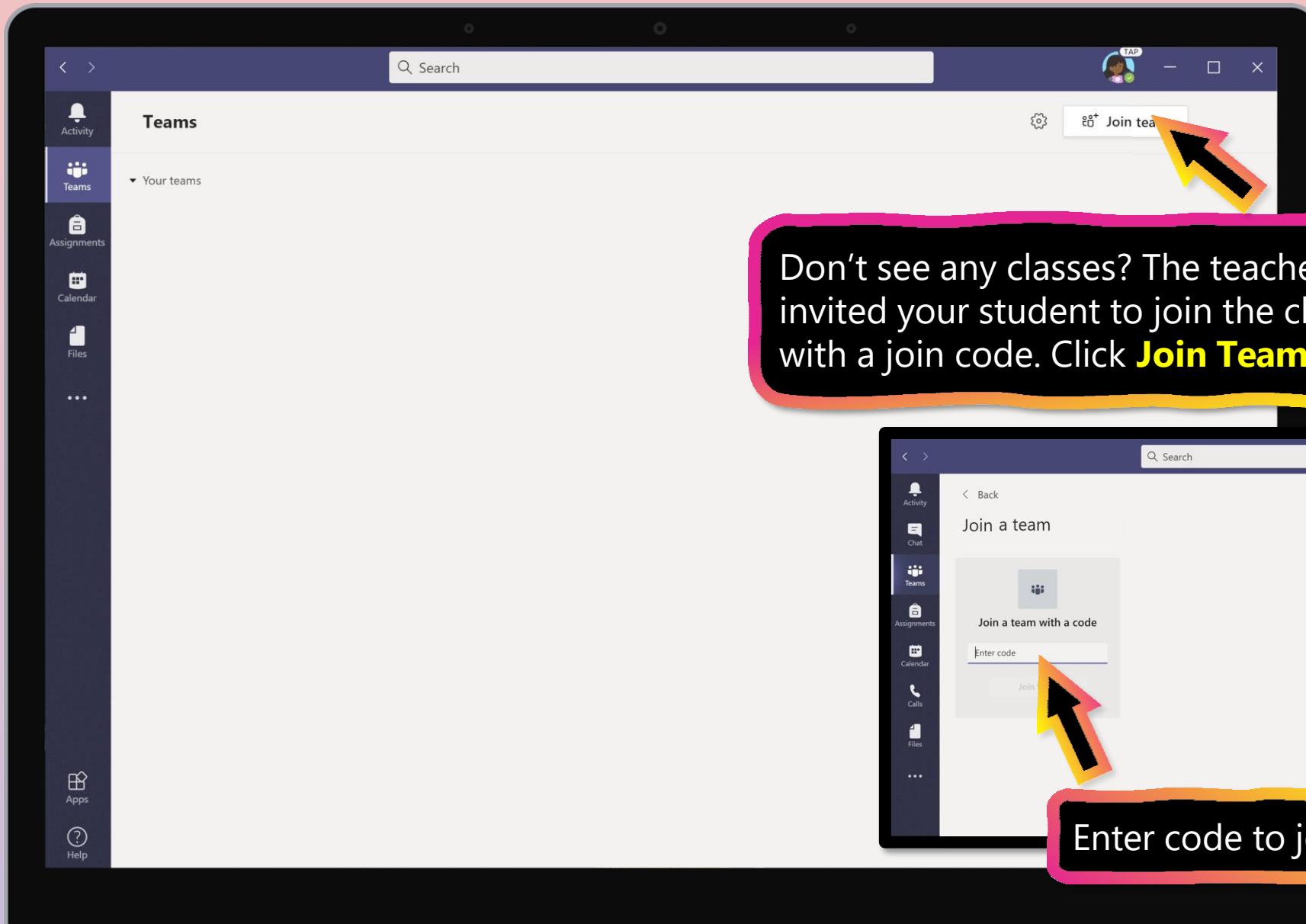

Don't see any classes? The teacher may have invited your student to join the class team with a join code. Click **Join Team**.

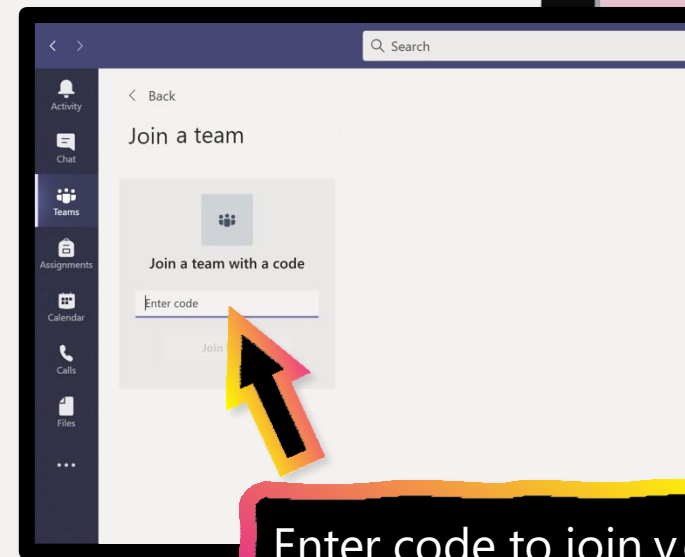

Enter code to join your team.

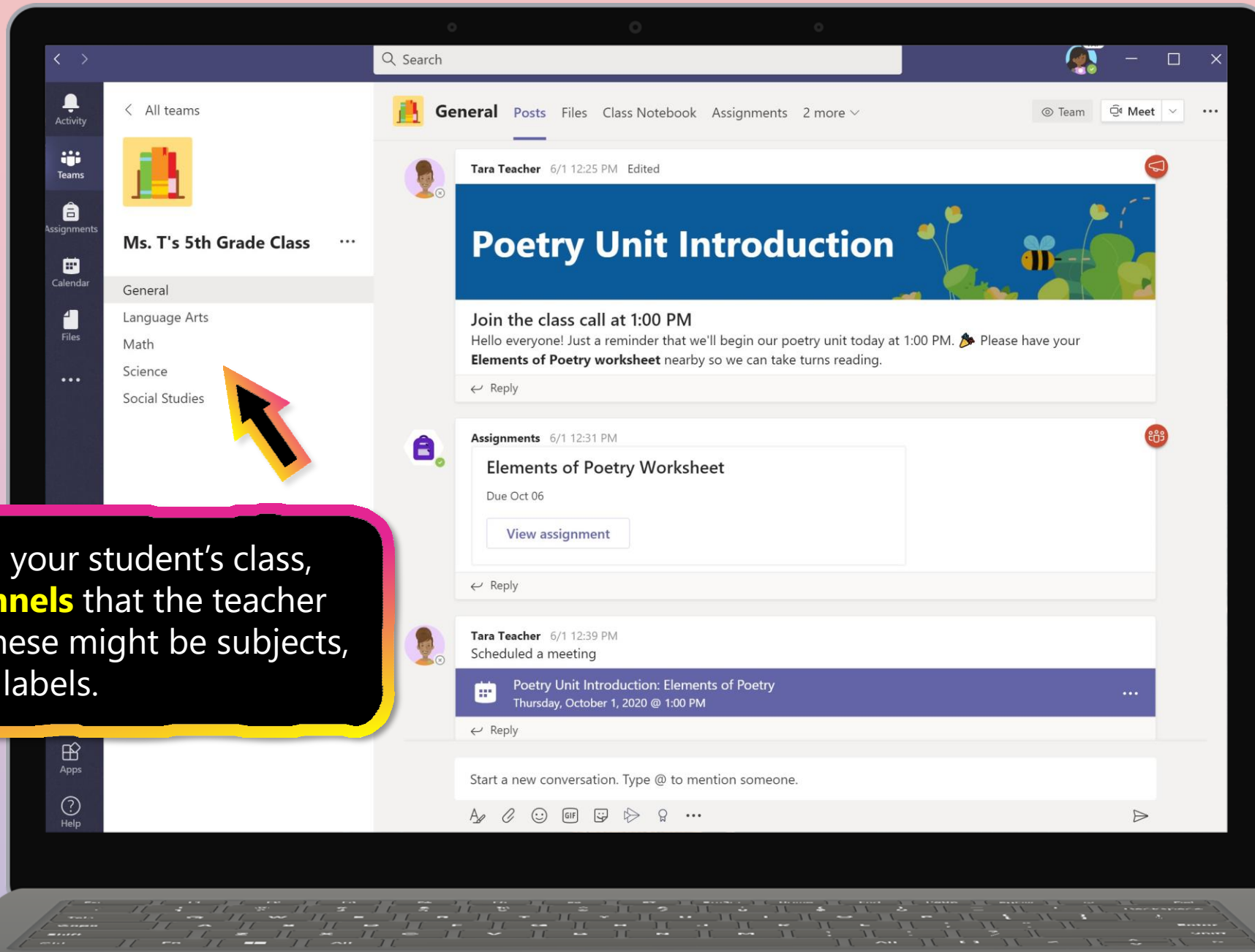

After selecting your student's class, you'll see **channels** that the teacher has created. These might be subjects, units, or other labels.

## Chapter 2

# How to help your student use Teams

1. [Join a class team](#)
2. **View and turn in assignments**
3. [Attend a virtual class](#)
4. [Find grades](#)
5. [Chat with teachers and classmates](#)

**Assignments** can be viewed and submitted many ways on Teams. Here are some common options.

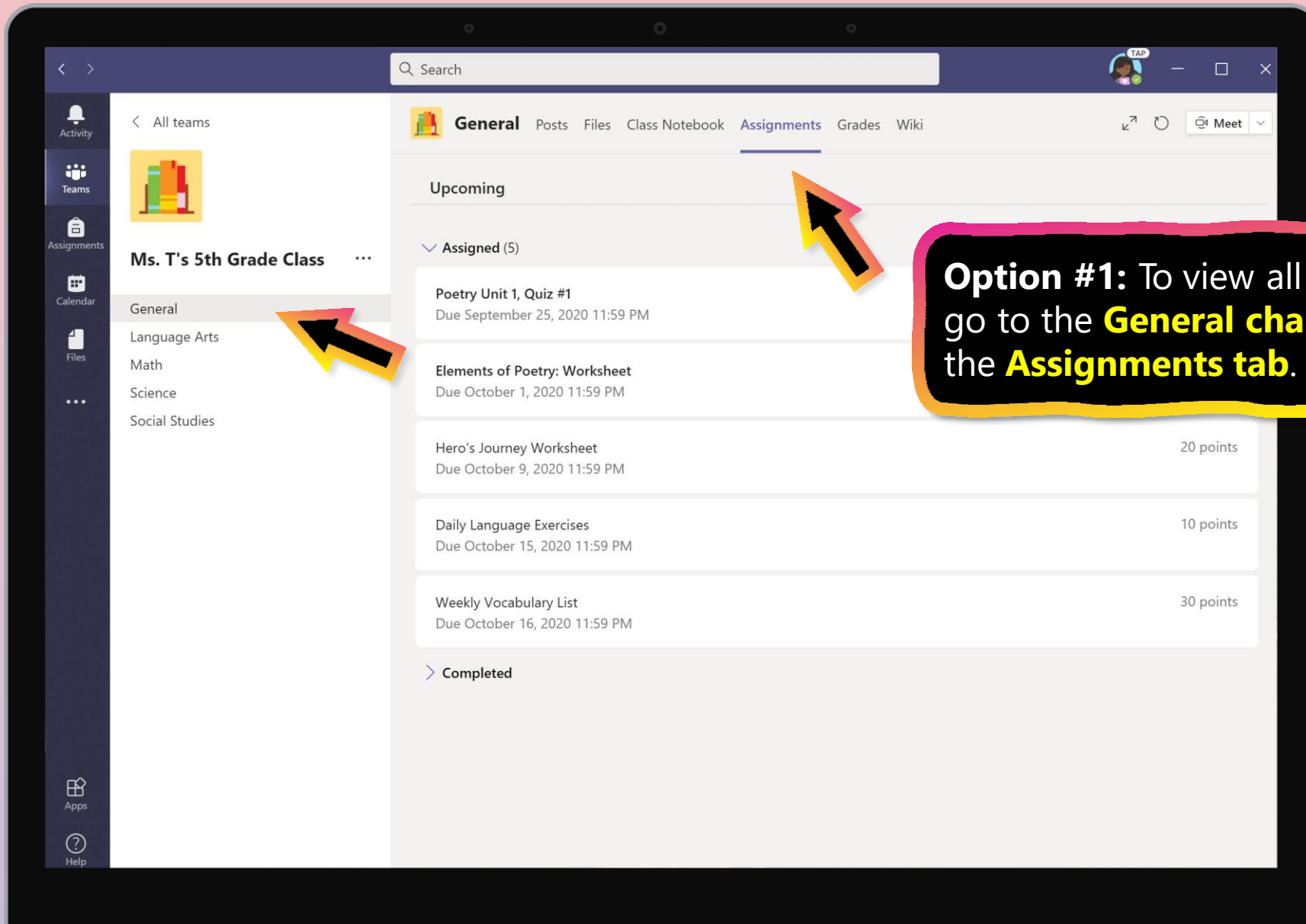

**Option #1:** To view all assignments, go to the **General channel** & select the **Assignments tab**.

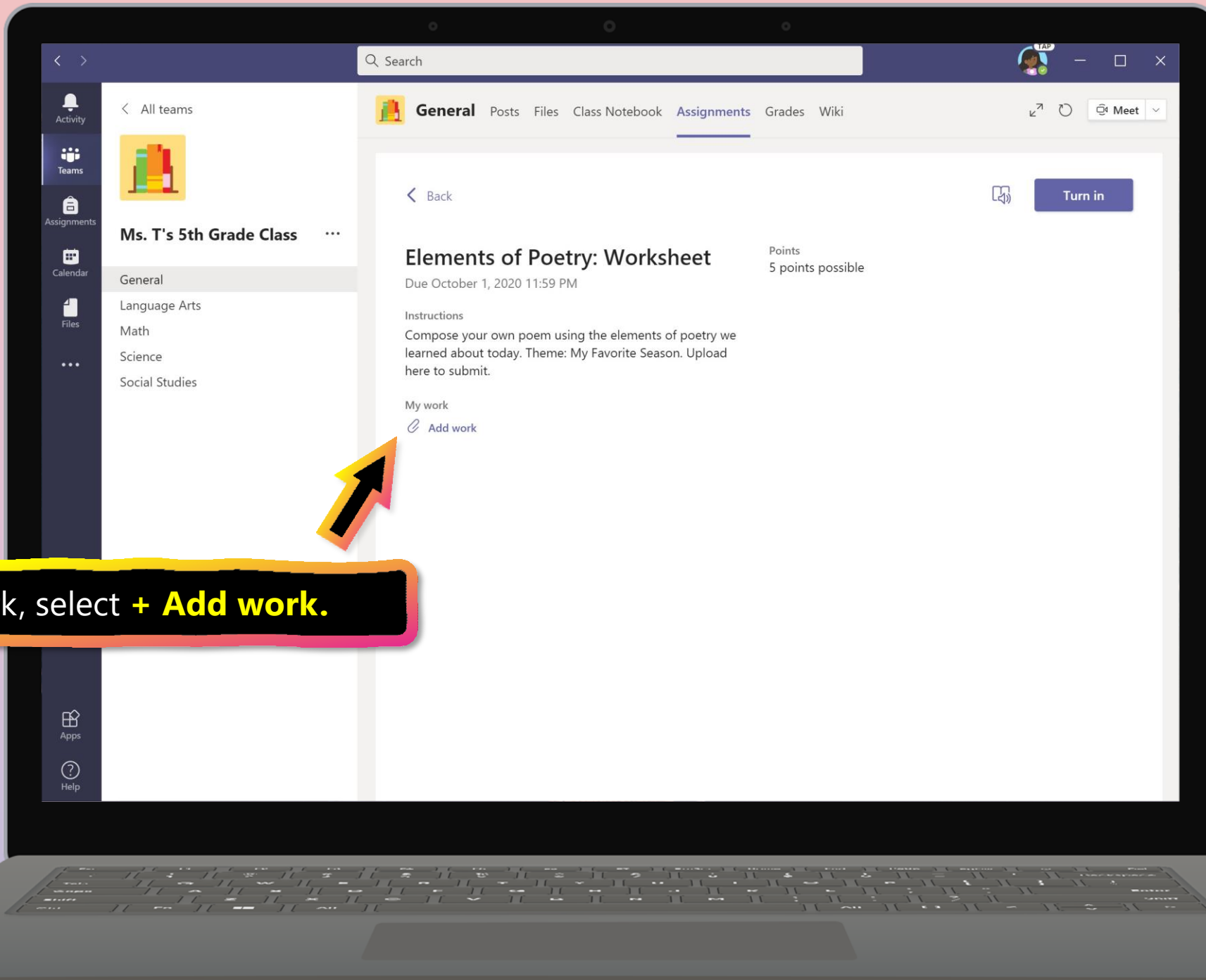

To **upload** work, select **+ Add work**.

**Upload** file from your device, OneDrive, Teams, or a link. Let's **upload from device** for this example.

A screenshot of the Microsoft Teams OneDrive upload dialog box. The dialog is titled "OneDrive" and has a close button (X) in the top right corner. On the left side, there are three options: "OneDrive" (selected), "New File", and "Link". Below these is a "Teams" section with a group icon. At the bottom left of the dialog is a button labeled "Upload from this device" with a document icon. At the bottom right are "Cancel" and "Attach" buttons. The main area of the dialog shows a table with columns "Name" and "Modified", and a message "No files available" with an icon of various documents and a photo.

✓	📄	Name	Modified
No files available			

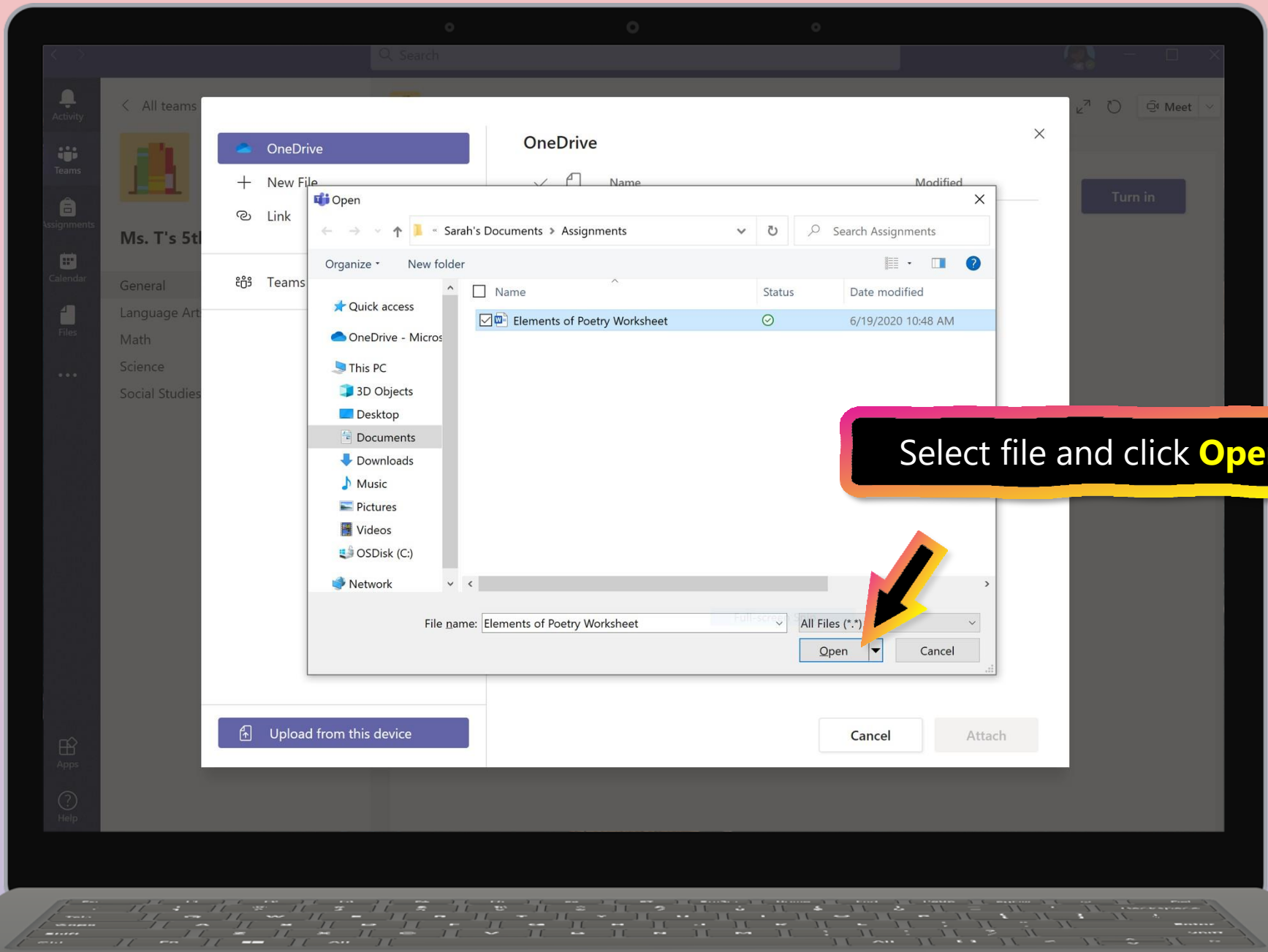

Select file and click **Open**.

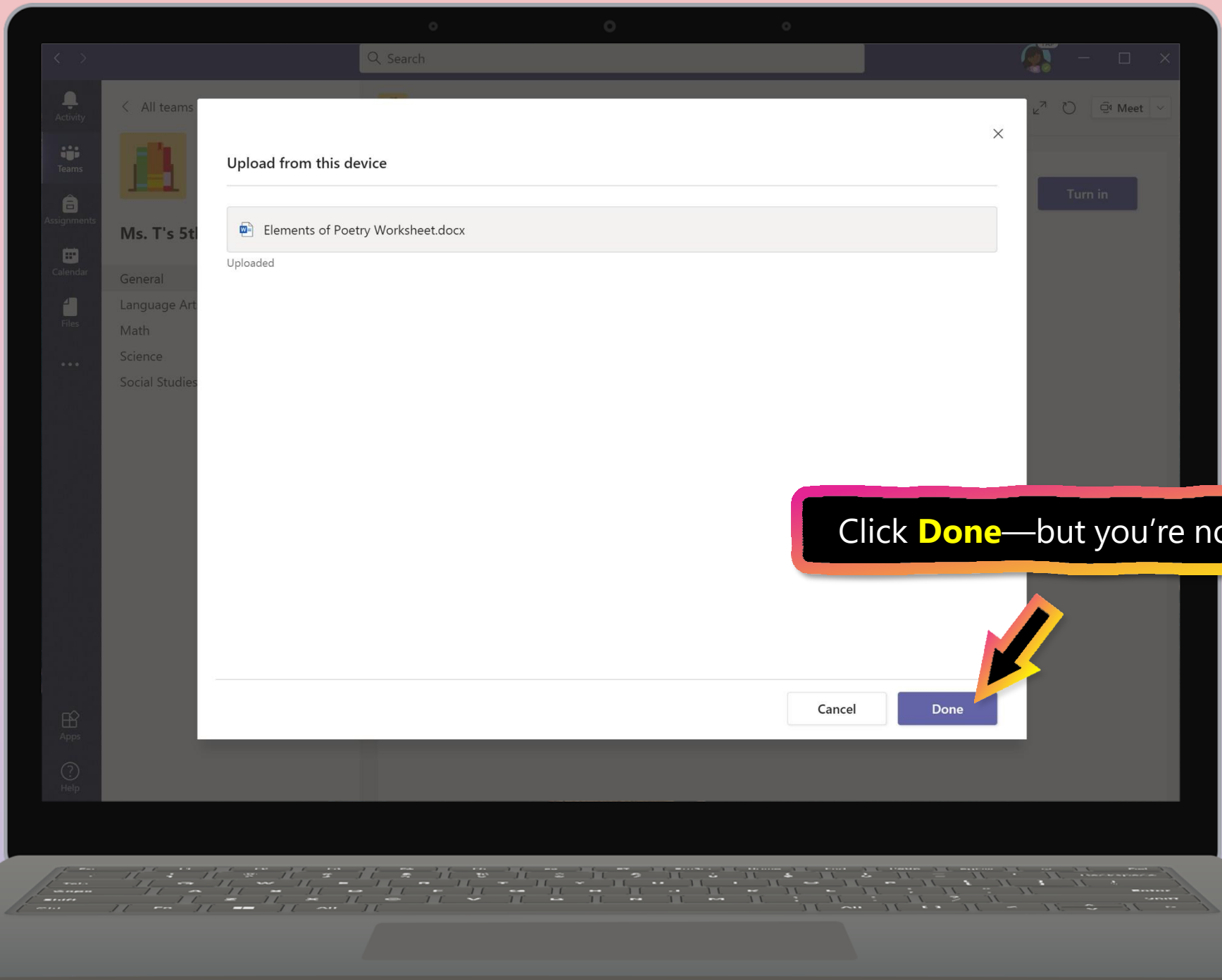

Upload from this device

Elements of Poetry Worksheet.docx

Uploaded

Click **Done**—but you're not done yet.

Cancel

Done

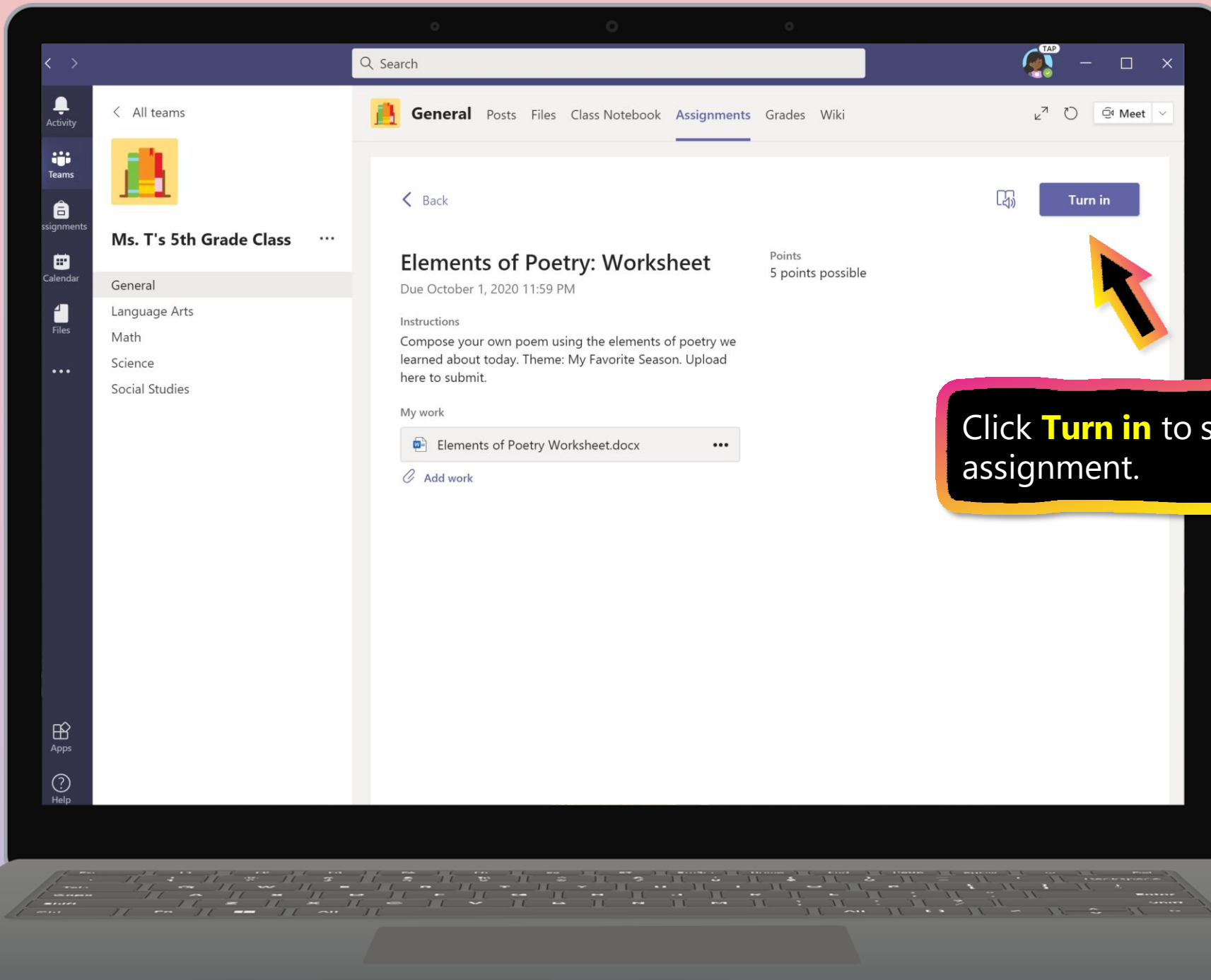

Click **Turn in** to submit assignment.

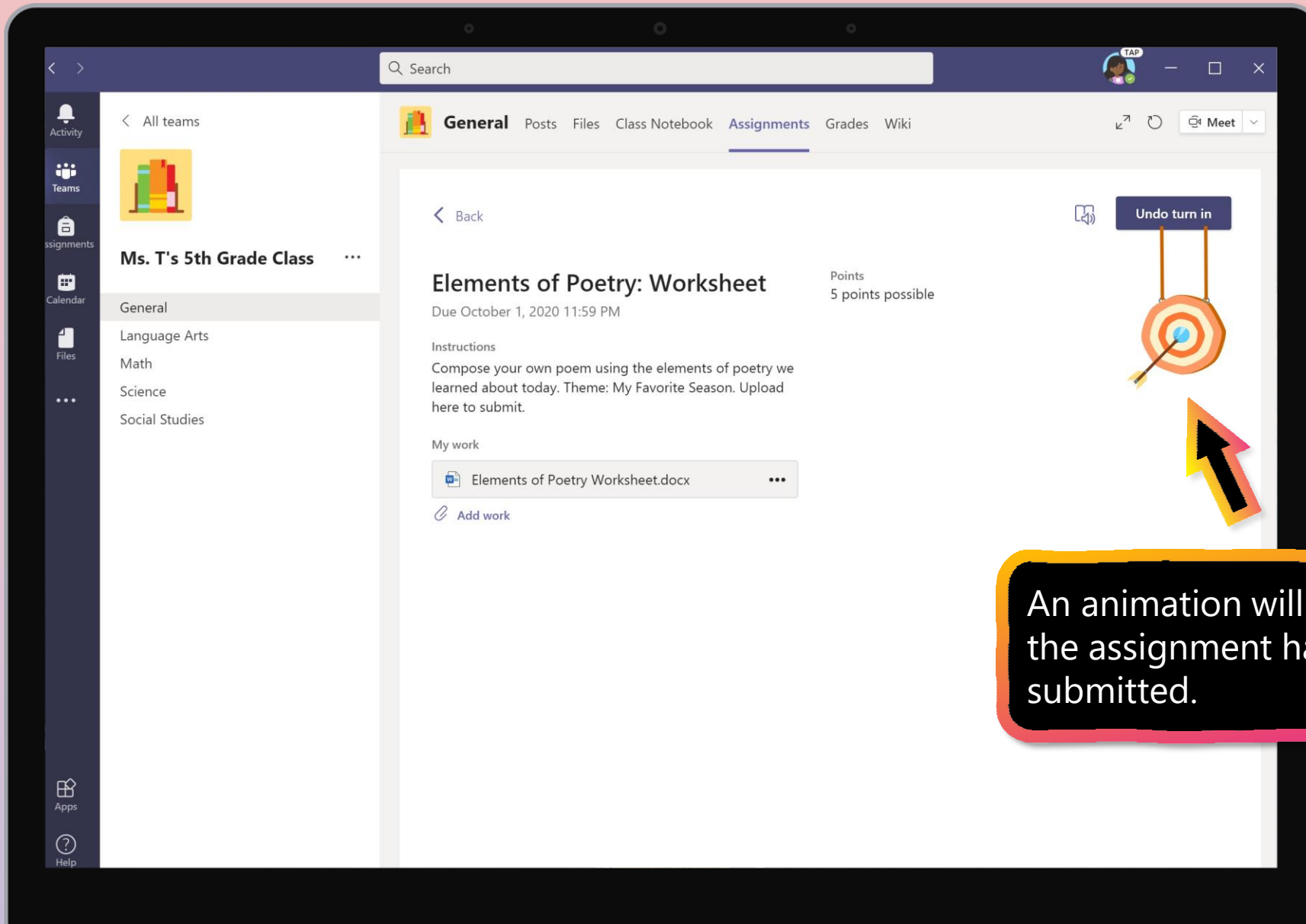

An animation will signal that the assignment has been submitted.

Alternate option for submitting assignments: Select **Assignments** in the left panel.

Activity

Teams

Assignments

Calendar

Files

Apps

Help

All teams

Ms. T's 5th Grade Class

General

Language Arts

Math

Search

General Posts Files Class Notebook Assignments 2 more

Team Meet

Tara Teacher 6/1 12:25 PM Edited

## Poetry Unit Introduction

Join the class call at 1:00 PM

Hello everyone! Just a reminder that we'll begin our poetry unit today at 1:00 PM. 🐝 Please have your **Elements of Poetry worksheet** nearby so we can take turns reading.

Reply

Assignments 6/1 12:31 PM

### Elements of Poetry Worksheet

Due Oct 06

View assignment

Reply

Tara Teacher 6/1 12:39 PM

Scheduled a meeting

Poetry Unit Introduction: Elements of Poetry  
Thursday, October 1, 2020 @ 1:00 PM

Reply

Start a new conversation. Type @ to mention someone.

📎 📎 😊 📄 📎 📎 ⋮

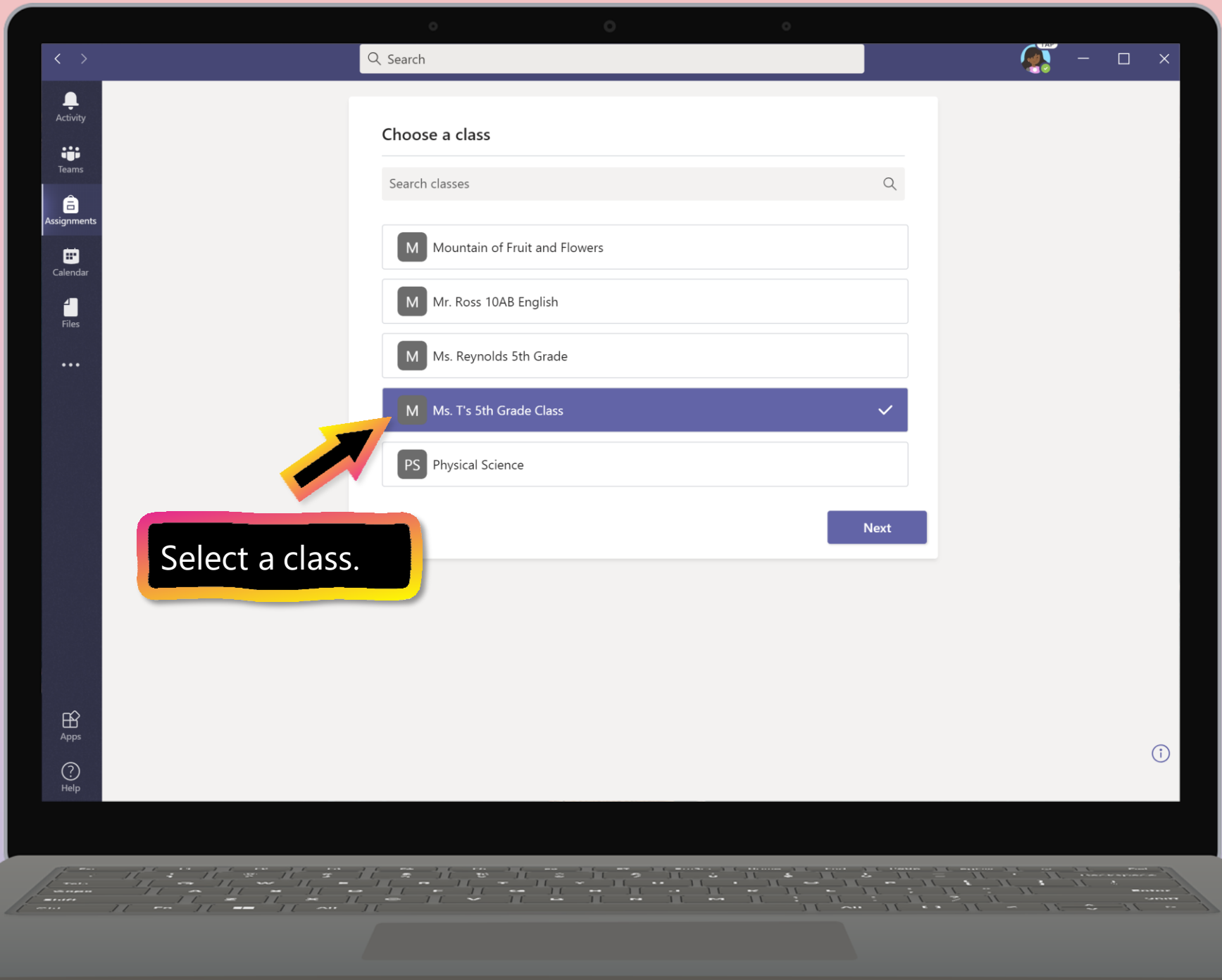

Search

- Activity
- Teams
- Assignments
- Calendar
- Files
- ...
- Apps
- Help

### Choose a class

Search classes

- M Mountain of Fruit and Flowers
- M Mr. Ross 10AB English
- M Ms. Reynolds 5th Grade
- M Ms. T's 5th Grade Class** ✓
- PS Physical Science

Next

Select a class.

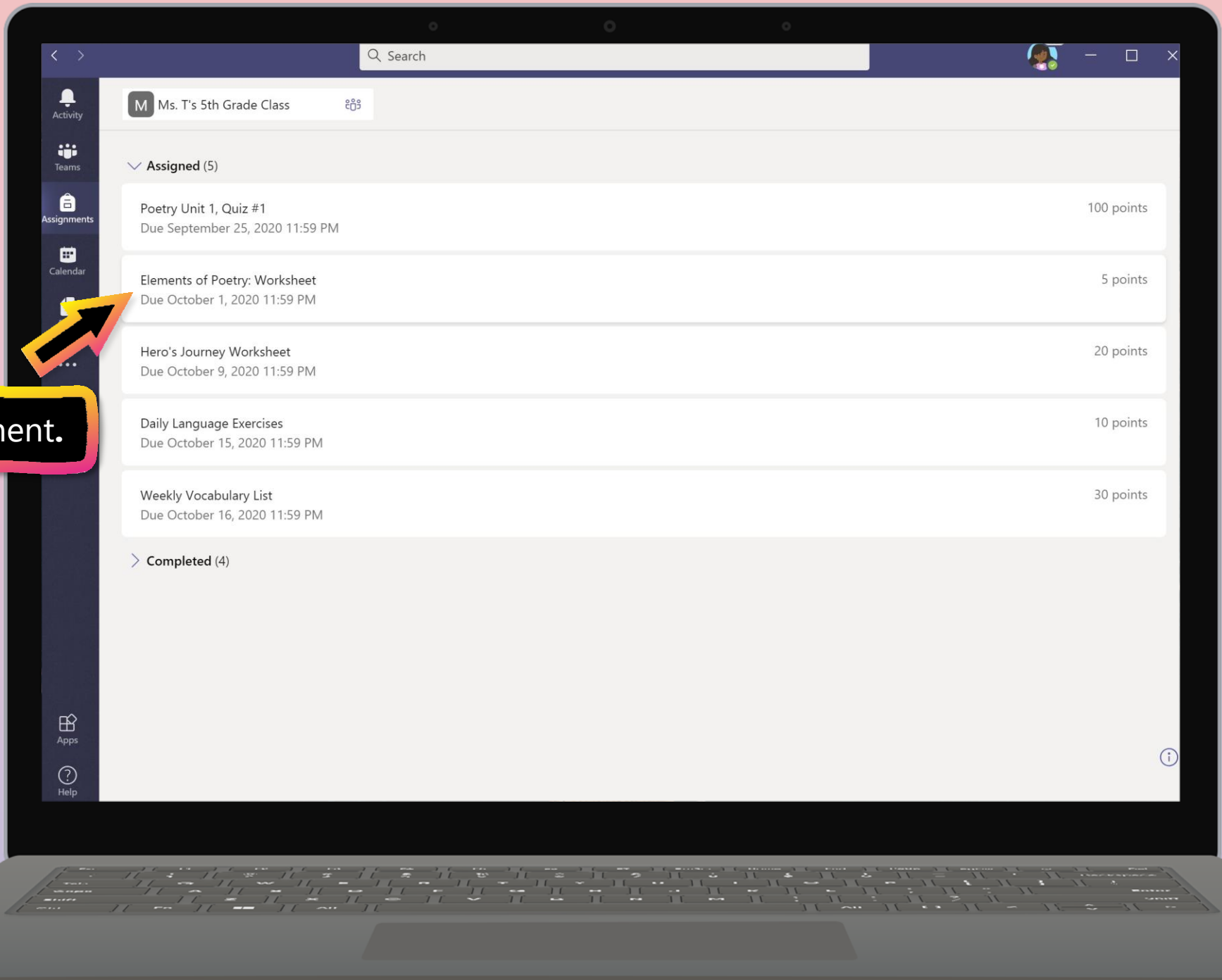

Search

M Ms. T's 5th Grade Class

Activity

Teams

Assignments

Calendar

...

Apps

Help

Assigned (5)

Poetry Unit 1, Quiz #1  
Due September 25, 2020 11:59 PM

100 points

Elements of Poetry: Worksheet  
Due October 1, 2020 11:59 PM

5 points

Hero's Journey Worksheet  
Due October 9, 2020 11:59 PM

20 points

Daily Language Exercises  
Due October 15, 2020 11:59 PM

10 points

Weekly Vocabulary List  
Due October 16, 2020 11:59 PM

30 points

Completed (4)

Select assignment.

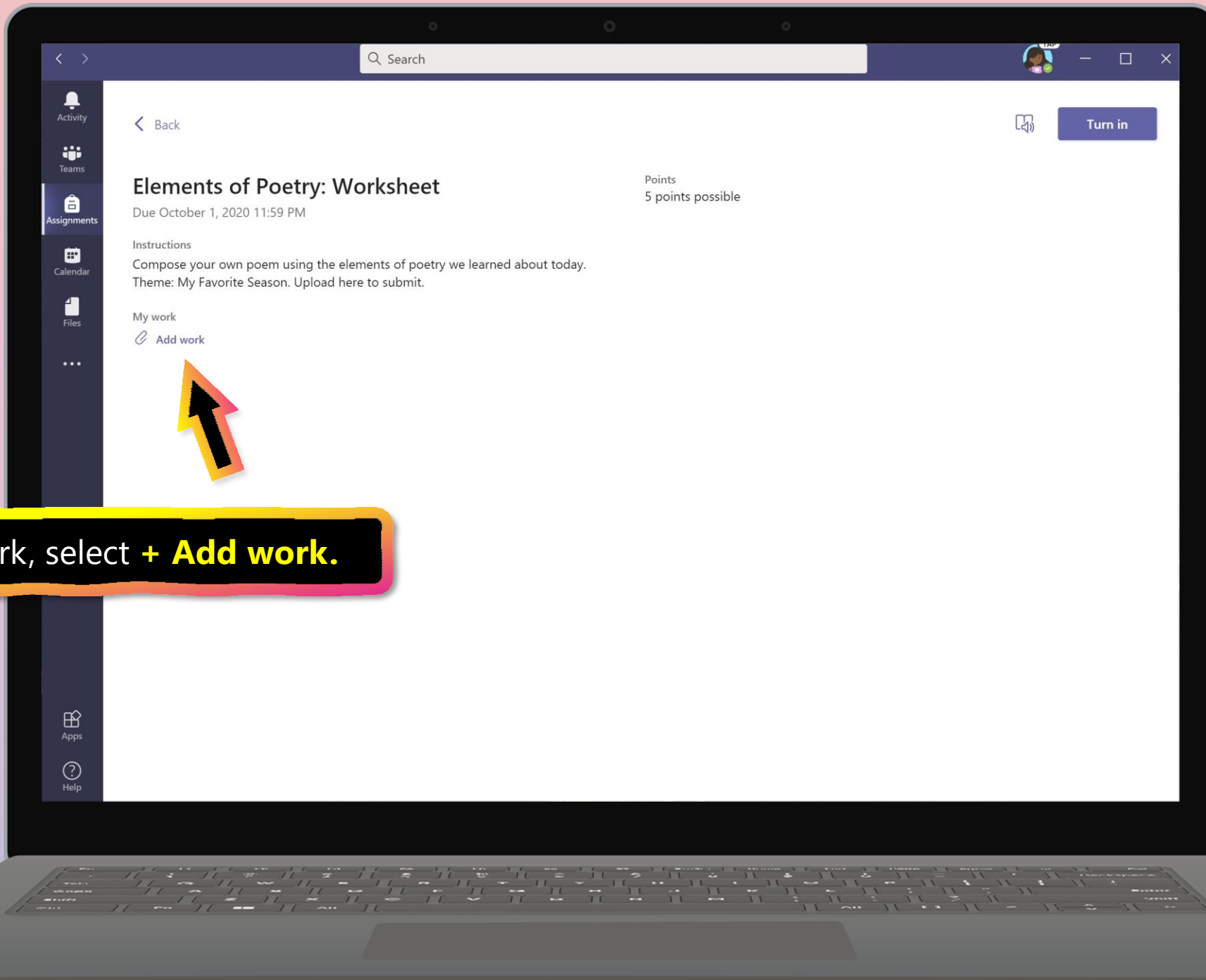

To upload work, select **+ Add work**.

Let's upload from **OneDrive** for this example. Click desired folder to find assignment.

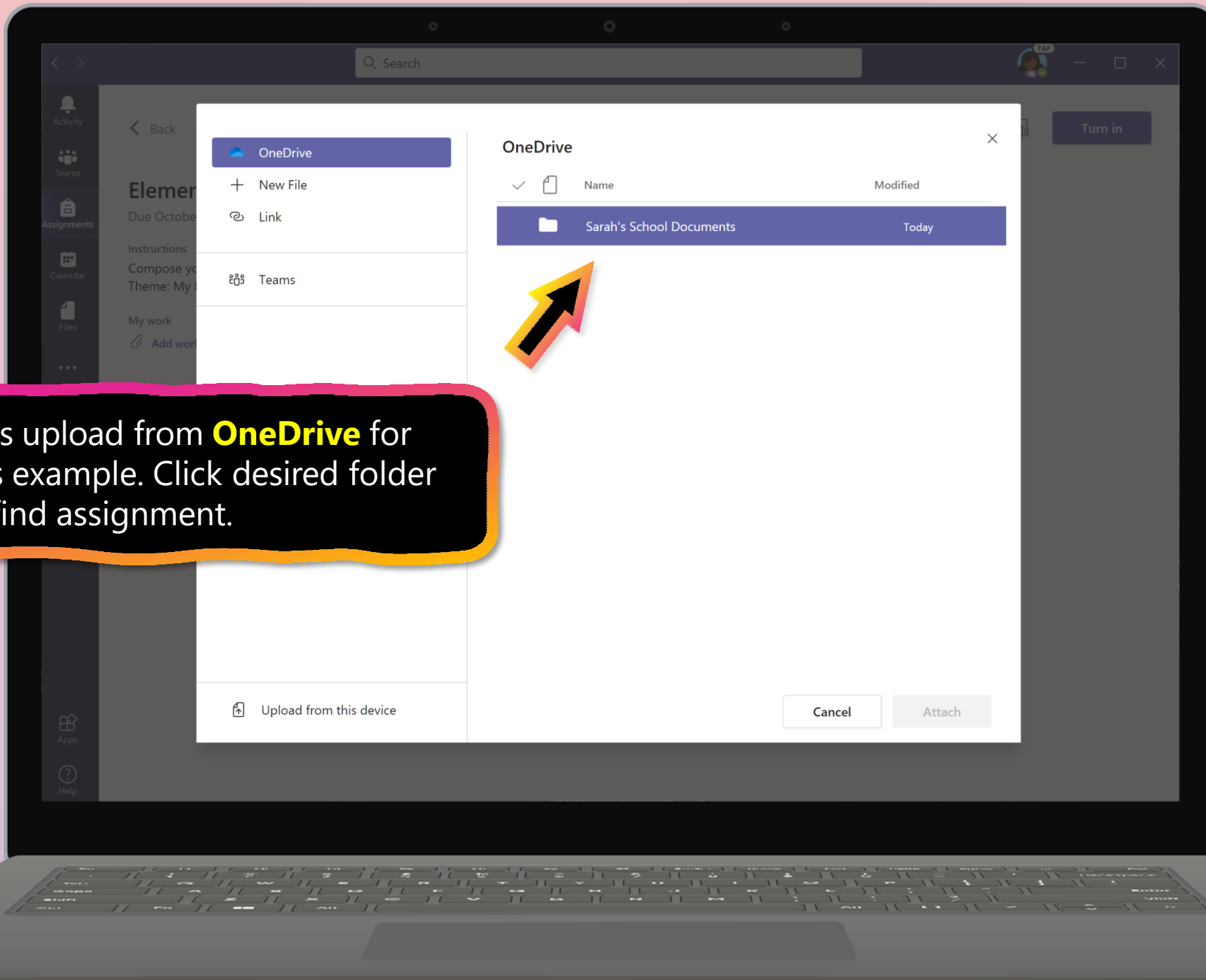

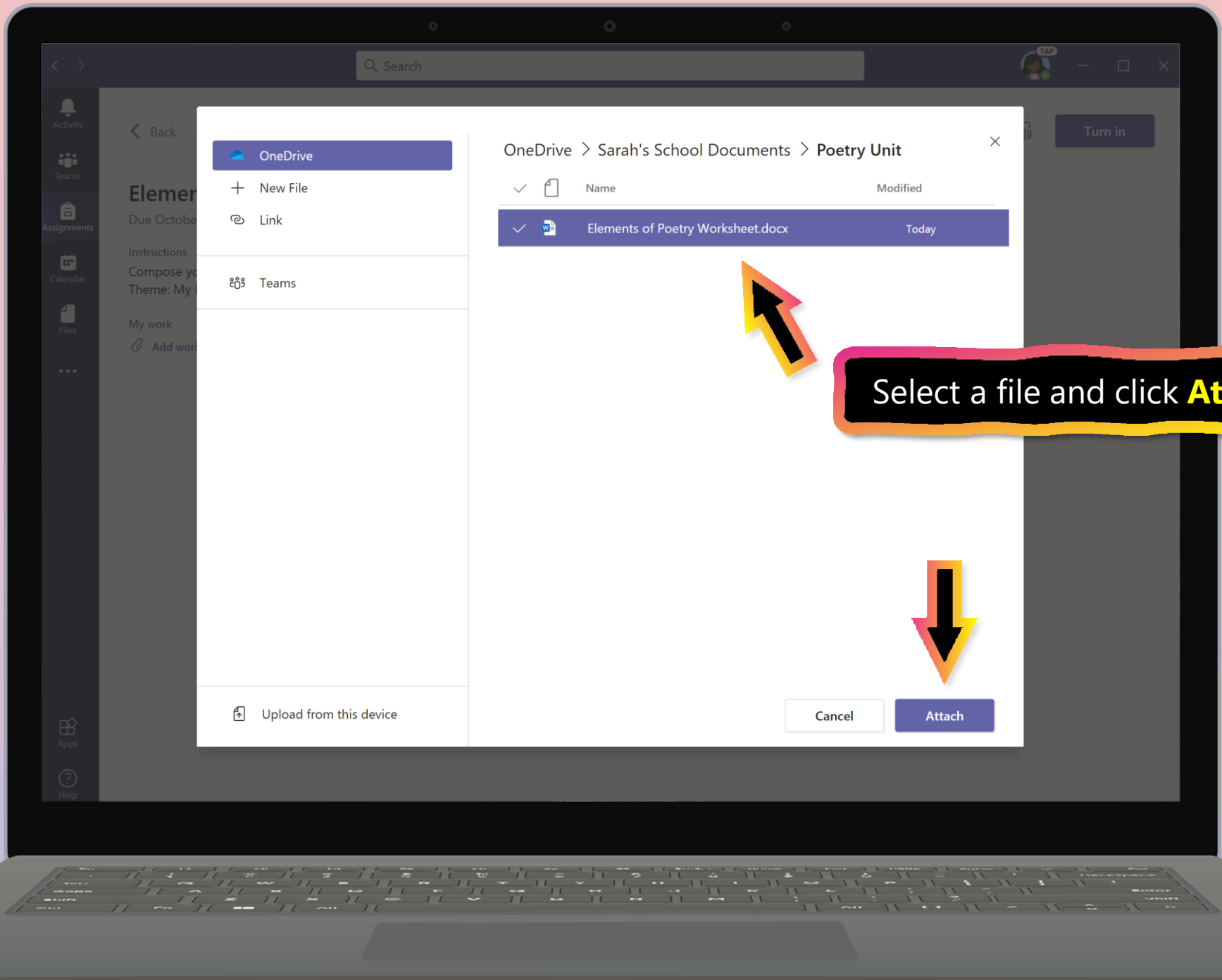

Select a file and click **Attach**.

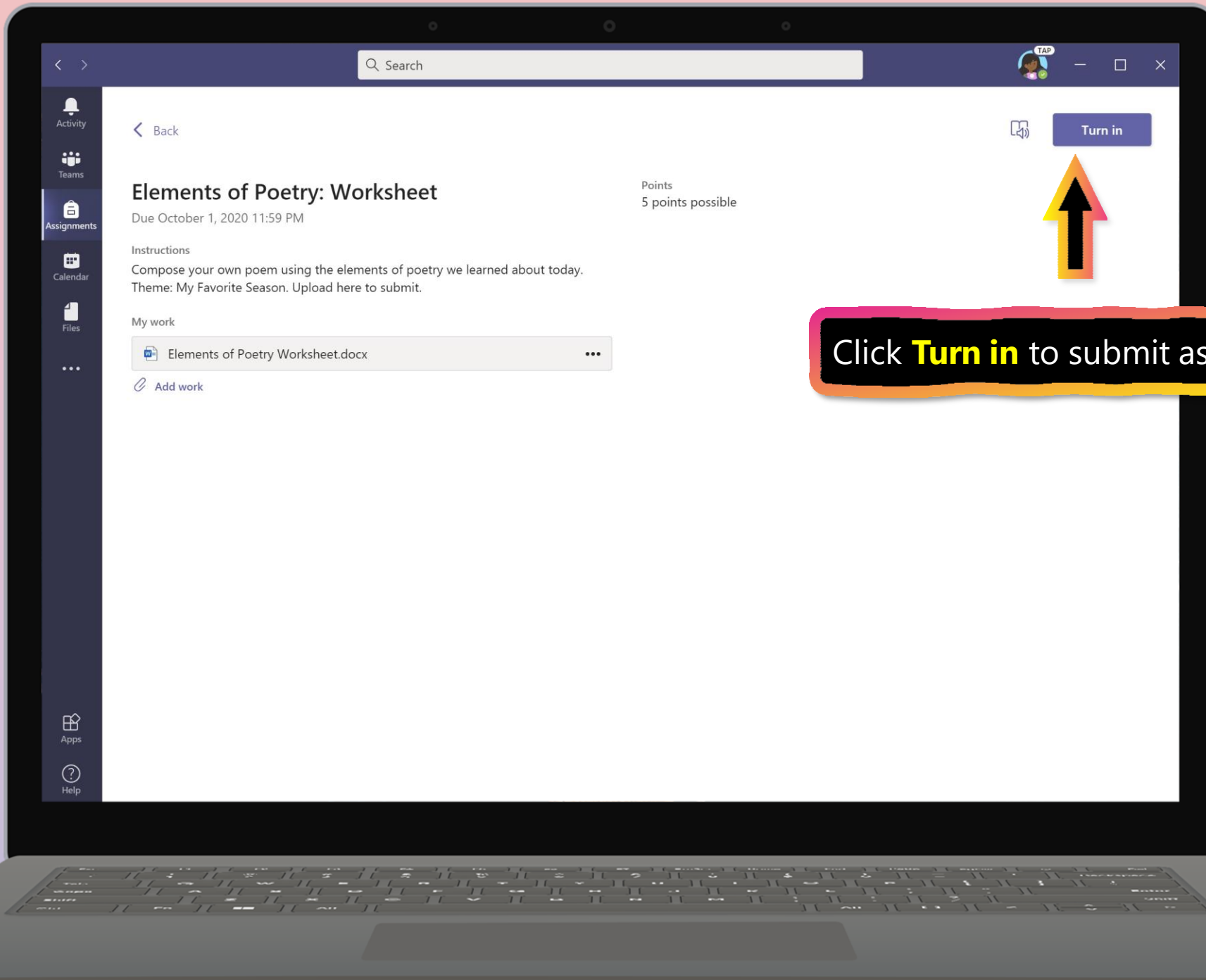

Click **Turn in** to submit assignment.

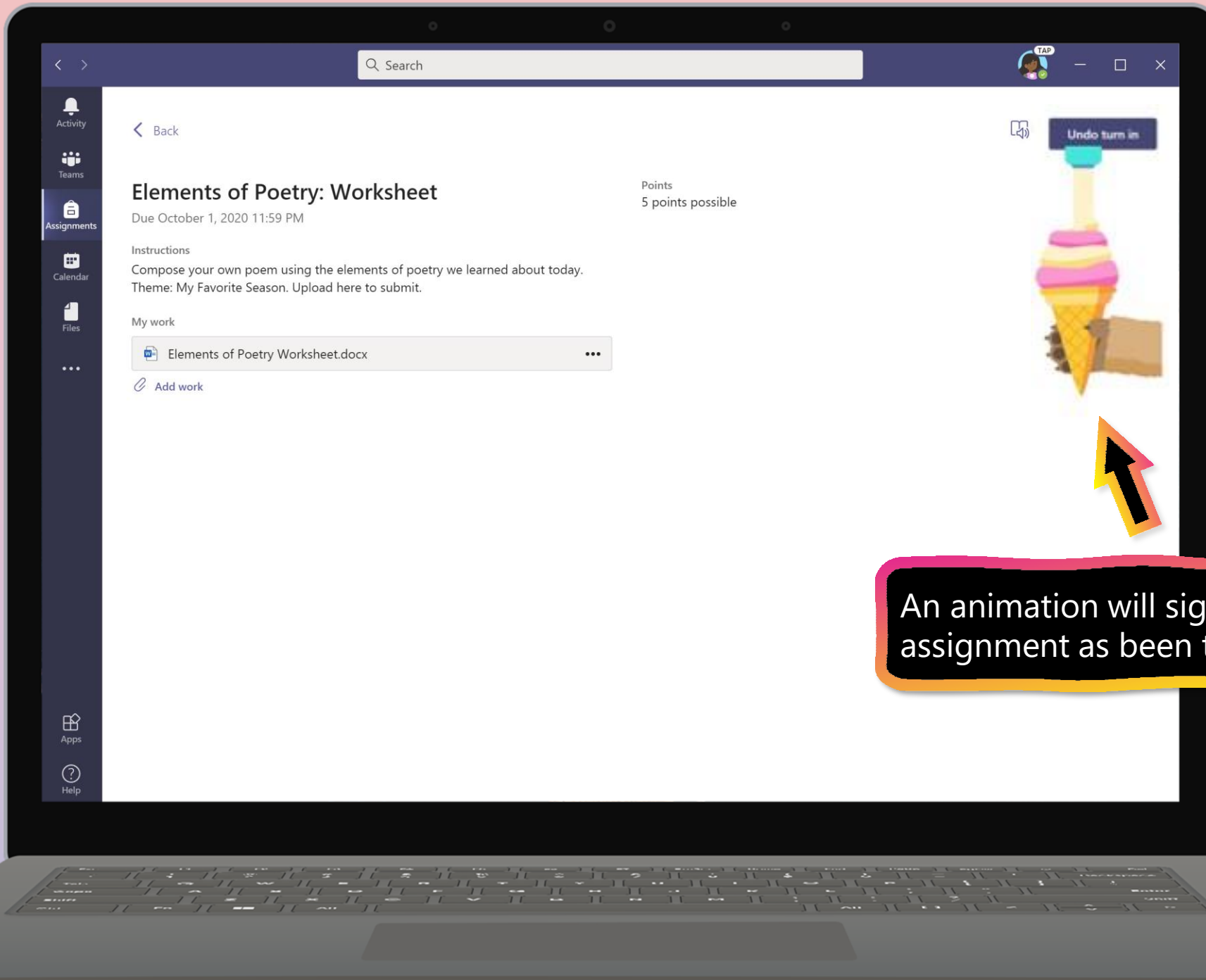

< Back

## Elements of Poetry: Worksheet

Points  
5 points possible

Due October 1, 2020 11:59 PM

### Instructions

Compose your own poem using the elements of poetry we learned about today.  
Theme: My Favorite Season. Upload here to submit.

### My work

Elements of Poetry Worksheet.docx

Add work

Undo turn in

An animation will signal that the assignment as been turned in.

Another option for turning in assignments: View assignments from the **Posts** tab in the **General** channel.

- A post from "Tara Teacher" dated 6/1 12:25 PM, titled "Poetry Unit Introduction". The post includes a blue banner with a bee and flowers, and text that says: "Join the class call at 1:00 PM. Hello everyone! Just a reminder that we'll begin our poetry unit today at 1:00 PM. Please have your Elements of Poetry worksheet nearby so we can take turns reading." Below the post is a "Reply" button and a row of reaction emojis.
- An "Assignments" section dated 6/1 12:31 PM, titled "Elements of Poetry Worksheet". It shows a due date of "Due Oct 06" and a "View assignment" button.
- A post from "Tara Teacher" dated 6/1 12:39 PM, titled "Scheduled a meeting". It includes a meeting card for "Poetry Unit Introduction: Elements of Poetry" on Thursday, October 1, 2020, at 1:00 PM.

At the bottom of the chat, there is a text input field with the prompt "Start a new conversation. Type @ to mention someone." and a row of icons for adding attachments, emojis, GIFs, and other features.

Two yellow arrows with black outlines are overlaid on the screenshot. One arrow points from the "General" tab in the top navigation bar to the "Poetry Unit Introduction" post. The second arrow points from the "Assignments" section to the "View assignment" button.

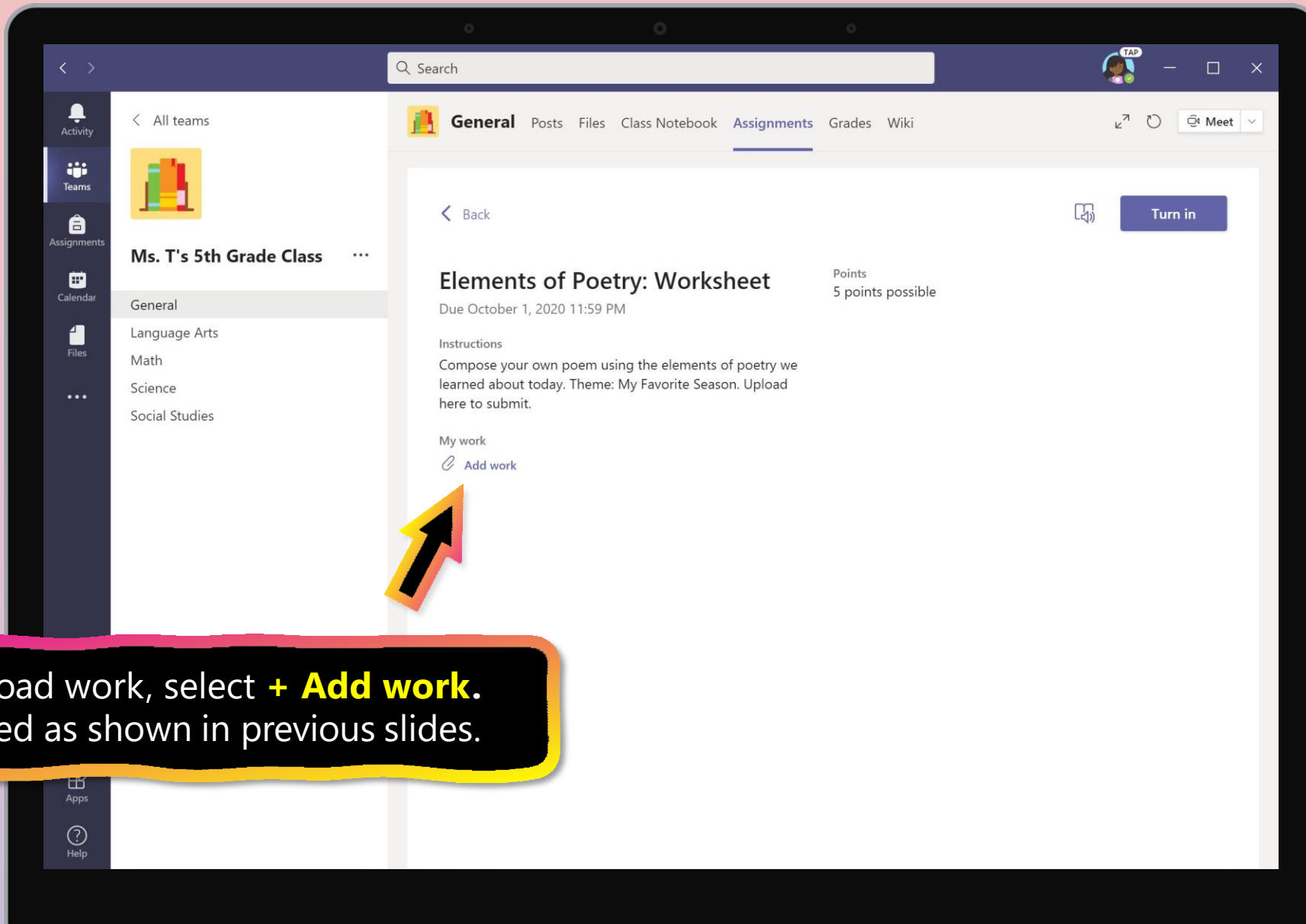

To upload work, select **+ Add work**. Proceed as shown in previous slides.

## Chapter 2

# How to help your student use Teams

1. [Join a class team](#)
2. [View and turn in assignments](#)
3. **Attend a virtual class**
4. [Find grades](#)
5. [Chat with teachers and classmates](#)

**Your student can attend class and  
customize their virtual experience with  
video & microphone settings.**

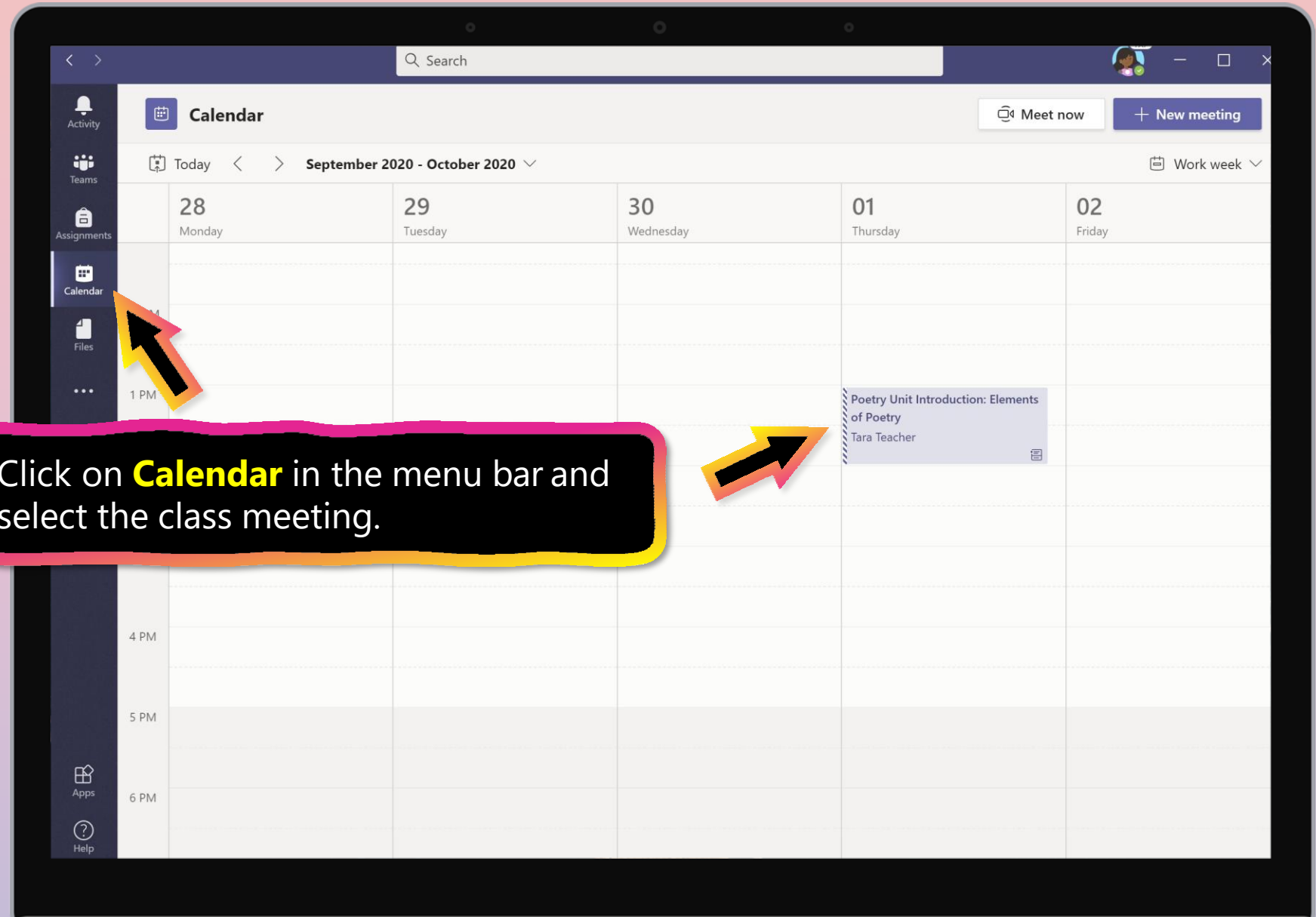

Click on **Calendar** in the menu bar and select the class meeting.

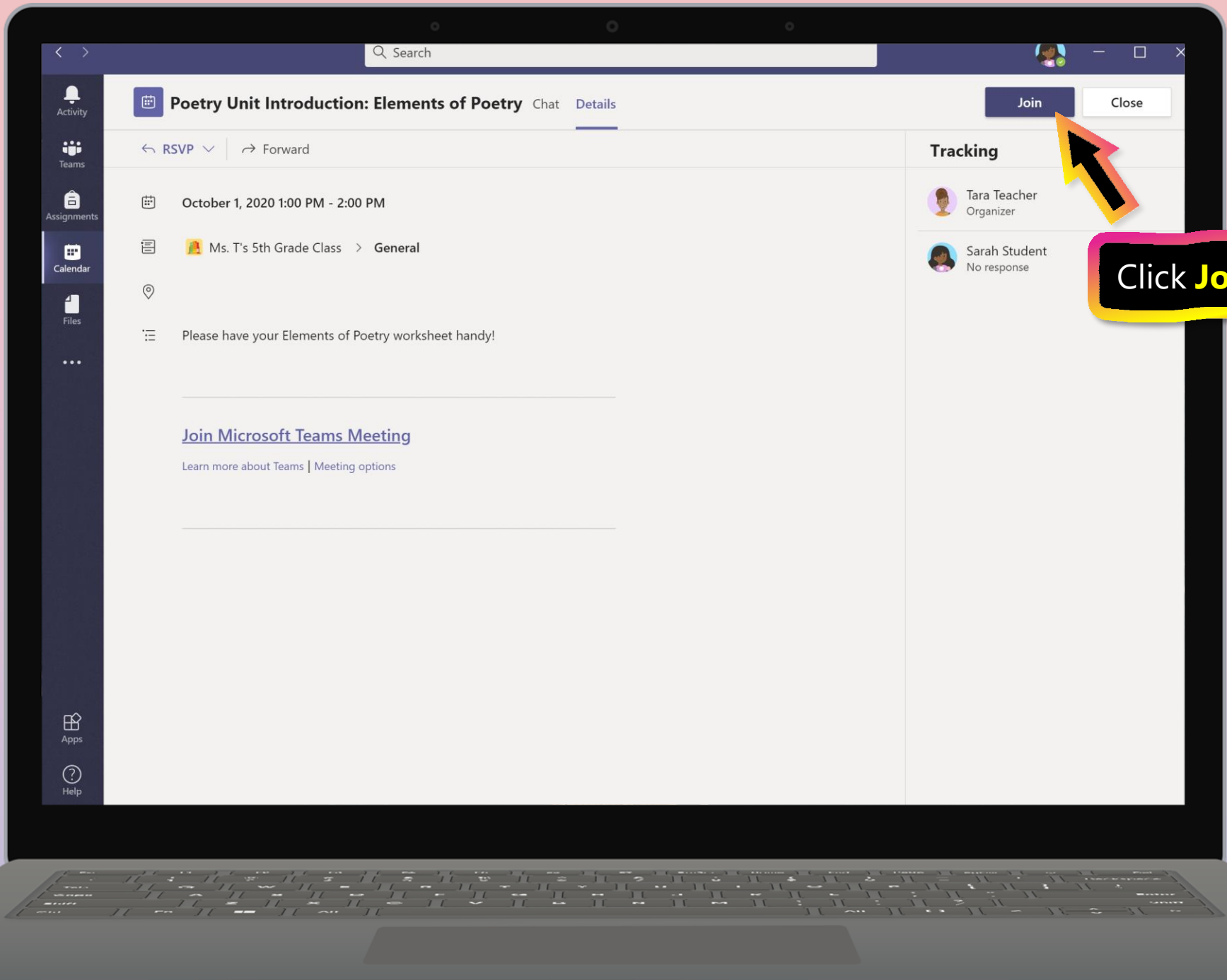

Poetry Unit Introduction: Elements of Poetry Chat Details

Join

Close

← RSVP | → Forward

October 1, 2020 1:00 PM - 2:00 PM

Ms. T's 5th Grade Class > General

Please have your Elements of Poetry worksheet handy!

[Join Microsoft Teams Meeting](#)

[Learn more about Teams | Meeting options](#)

Tracking

Tara Teacher  
Organizer

Sarah Student  
No response

Click **Join.**

Turn video camera and microphone on/off as appropriate. Click **Join now**.

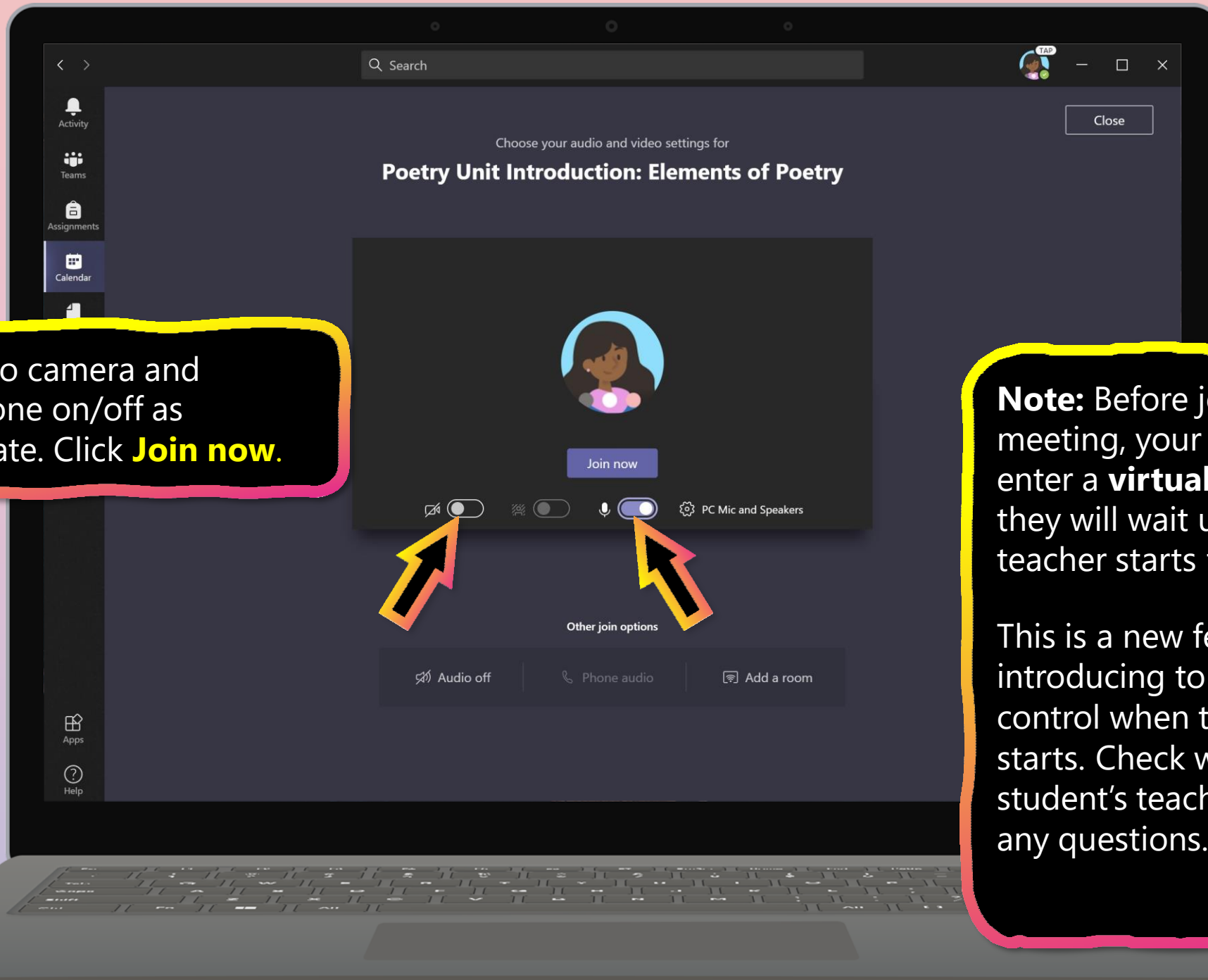

**Note:** Before joining the meeting, your student might enter a **virtual lobby** where they will wait until the teacher starts the meeting.

This is a new feature we're introducing to help teachers control when the meeting starts. Check with your student's teacher if you have any questions.

## Chapter 2

# How to help your student use Teams

1. [Join a class team](#)
2. [View and turn in assignments](#)
3. [Attend a virtual class](#)
4. **Find grades**
5. [Chat with teachers and classmates](#)

**You and your student can use Teams to keep tabs on assignment status and easily find [grades](#) in this quick-view list.**

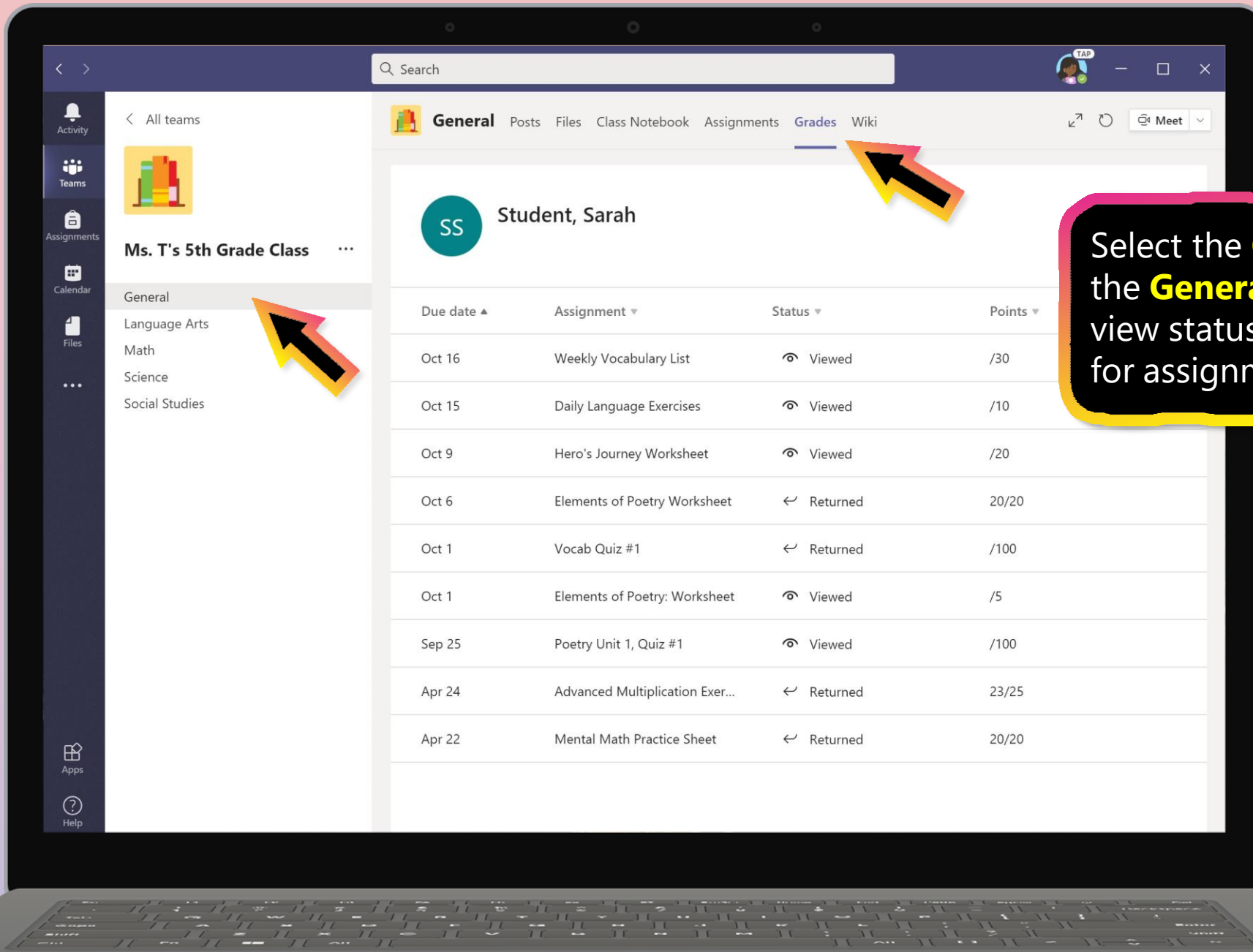

Select the **Grades** tab in the **General** channel to view status and grades for assignments.

## Chapter 2

# How to help your student use Teams

1. [Join a class team](#)
2. [View and turn in assignments](#)
3. [Attend a virtual class](#)
4. [Find grades](#)

# FAQ & Troubleshooting

1. [My student's login isn't working.](#)
2. [I can't find my student's class during set-up.](#)
3. [My student's assignments are missing.](#)
4. My student missed a class—what now?
5. What if I have more than one student using Teams on one device?
6. What do I do if we have low internet bandwidth?
7. [Audio troubleshooting](#)
8. Additional resources

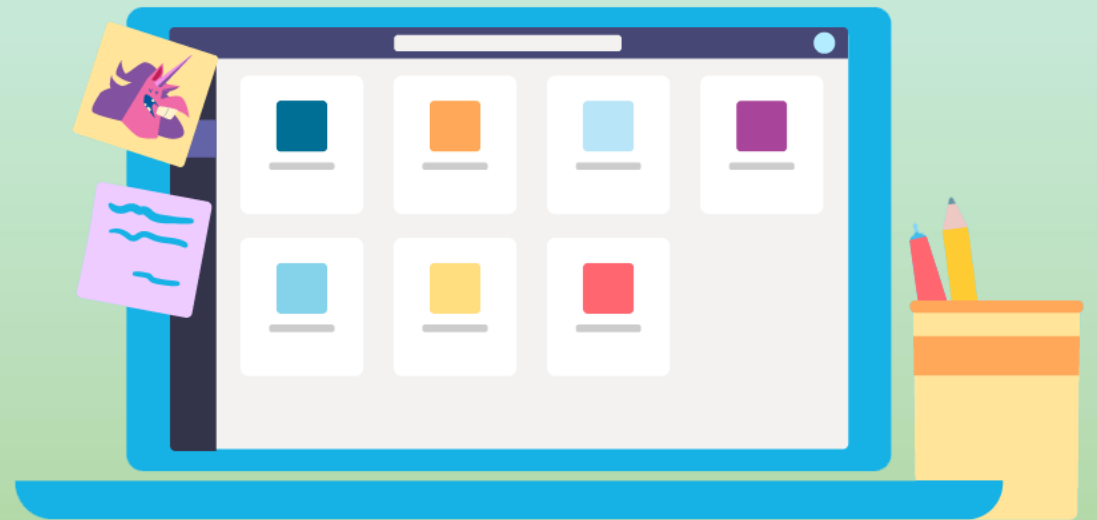

## 1. My student's login isn't working.

The login information may not be accurate or there might be some other issues with the accounts in your student's school. Contact your student's teacher or school district with questions.

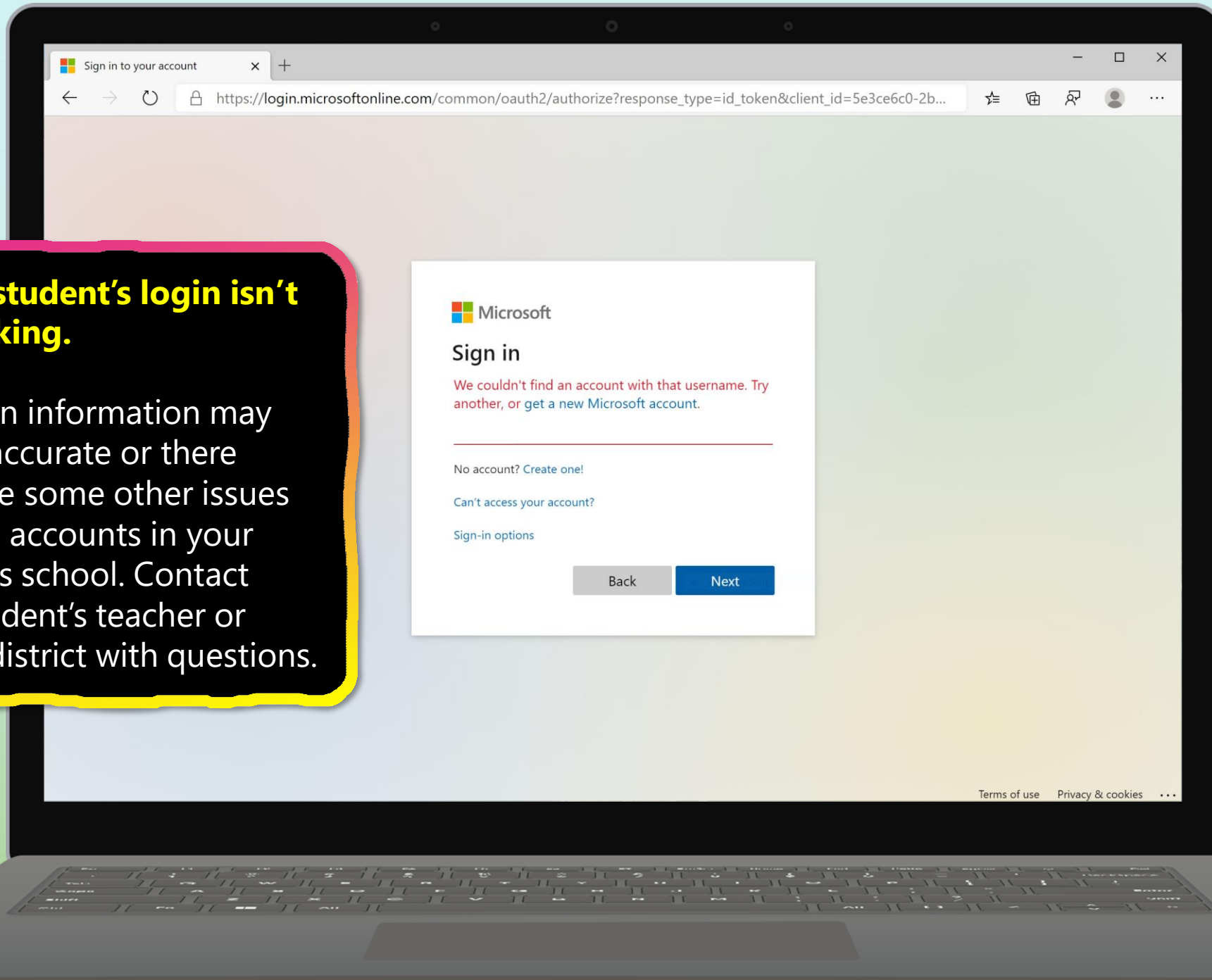

## 2. I can't find my student's class during set-up.

If you don't see your student's classes after you log in, the teacher may have invited you to join your class team with:

- A join code. From the Teams page, select **Join team** and enter the code.
- A unique link. Ask your student to check their email.

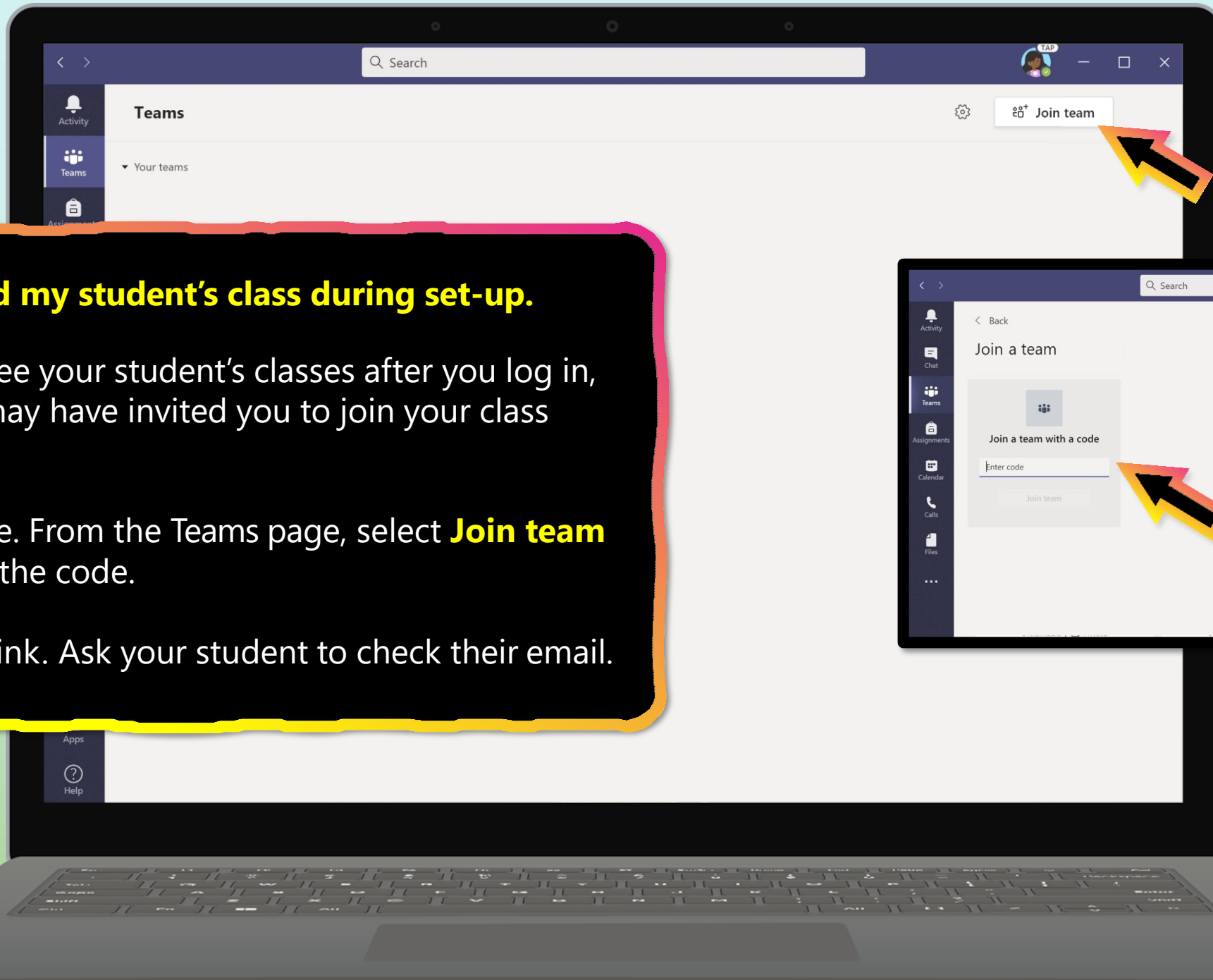

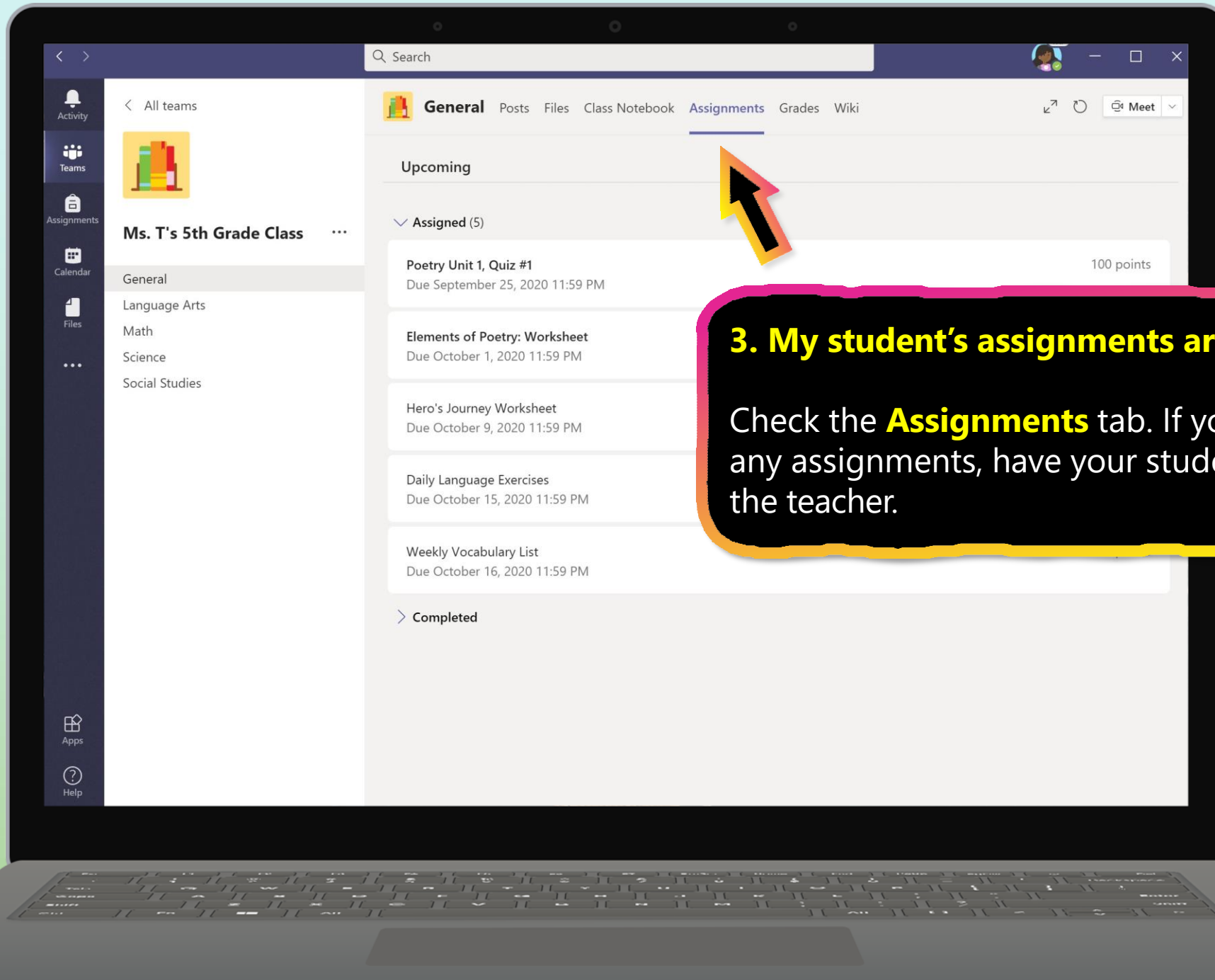

### 3. My student's assignments are missing.

Check the **Assignments** tab. If you don't see any assignments, have your student email the teacher.

#### 4. My student missed a class— what now?

1. Read any new posts in the class team channel.
2. Check for a recording of the class meeting in the team channel and watch the meeting.
3. Check in with the teacher for additional information.

## 5. What if I have more than one student using Teams on one device?

Each student is able to log in to their own Teams account with their unique username and password.

When one student is done with their Teams work, click on their icon in the top-right corner and select **Sign out**. The next student can then log in.

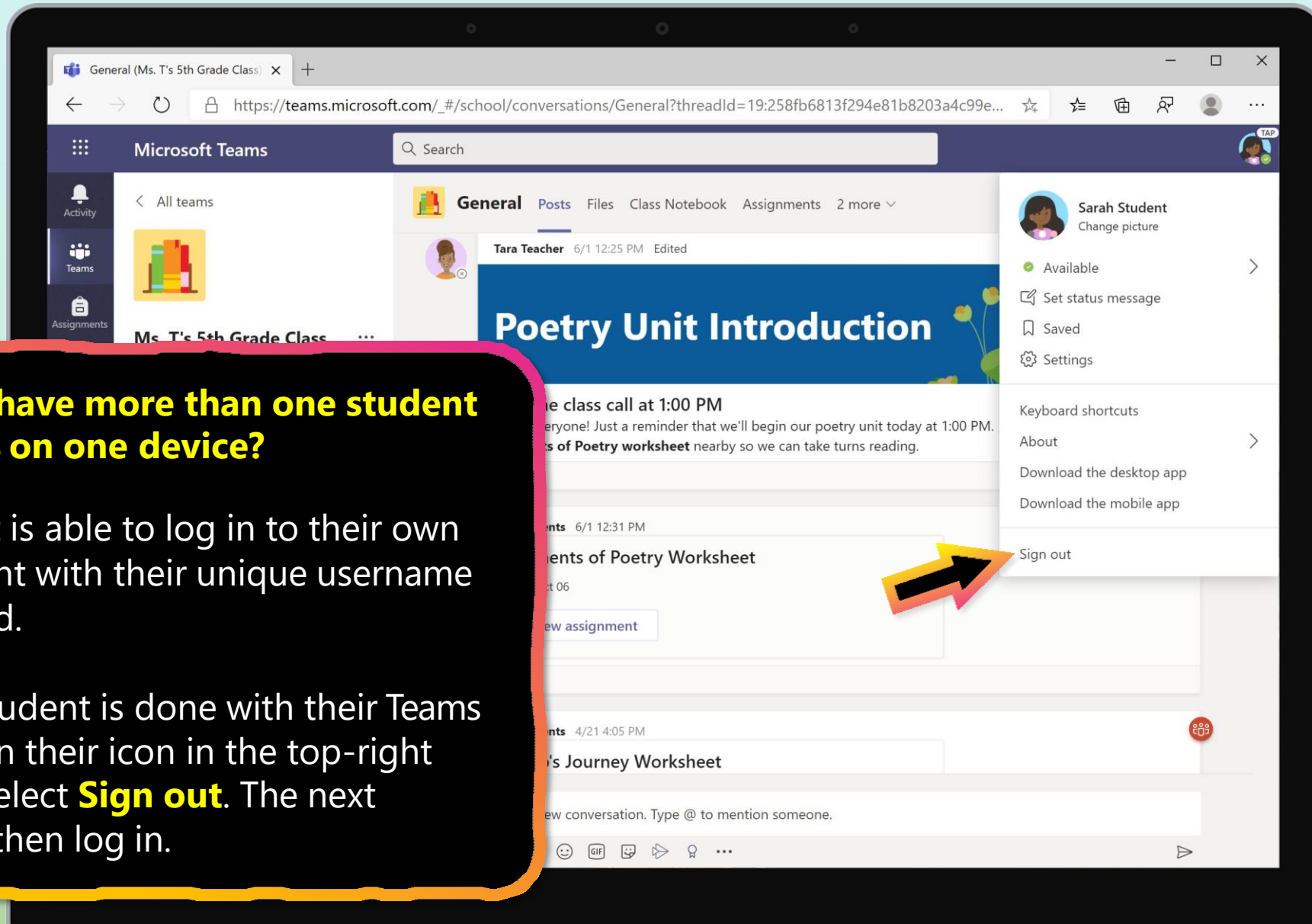

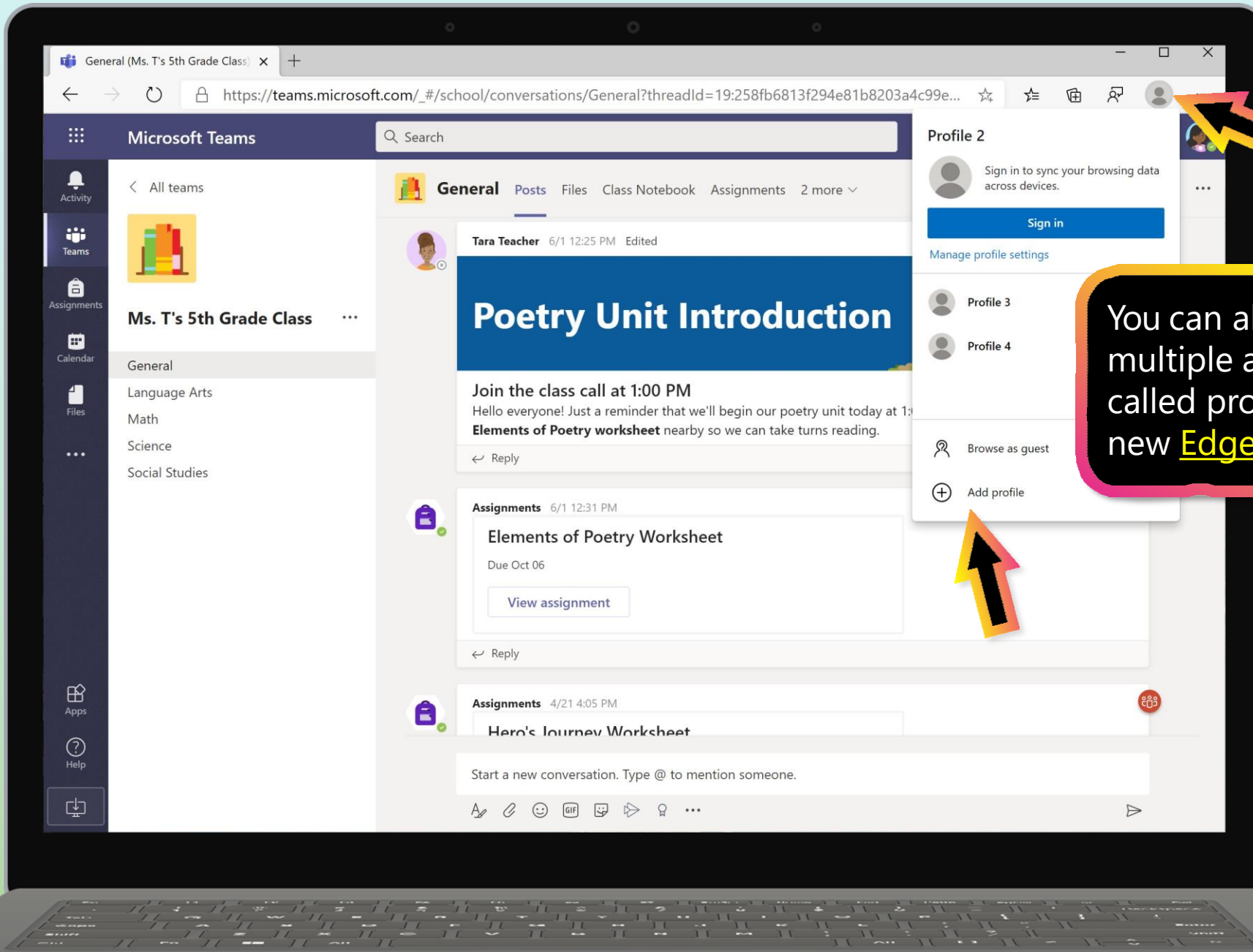

You can also create multiple accounts (also called profiles) in the new Edge browser.

## 6. We are experiencing low internet bandwidth. What can we do?

You can still use Teams when internet bandwidth is low. Teams will work to reduce the amount of video streams automatically.

You can try limiting video usage during live class sessions. Have your student turn on the camera at the beginning of the session to say hello, or have your student only use the camera when they are speaking.

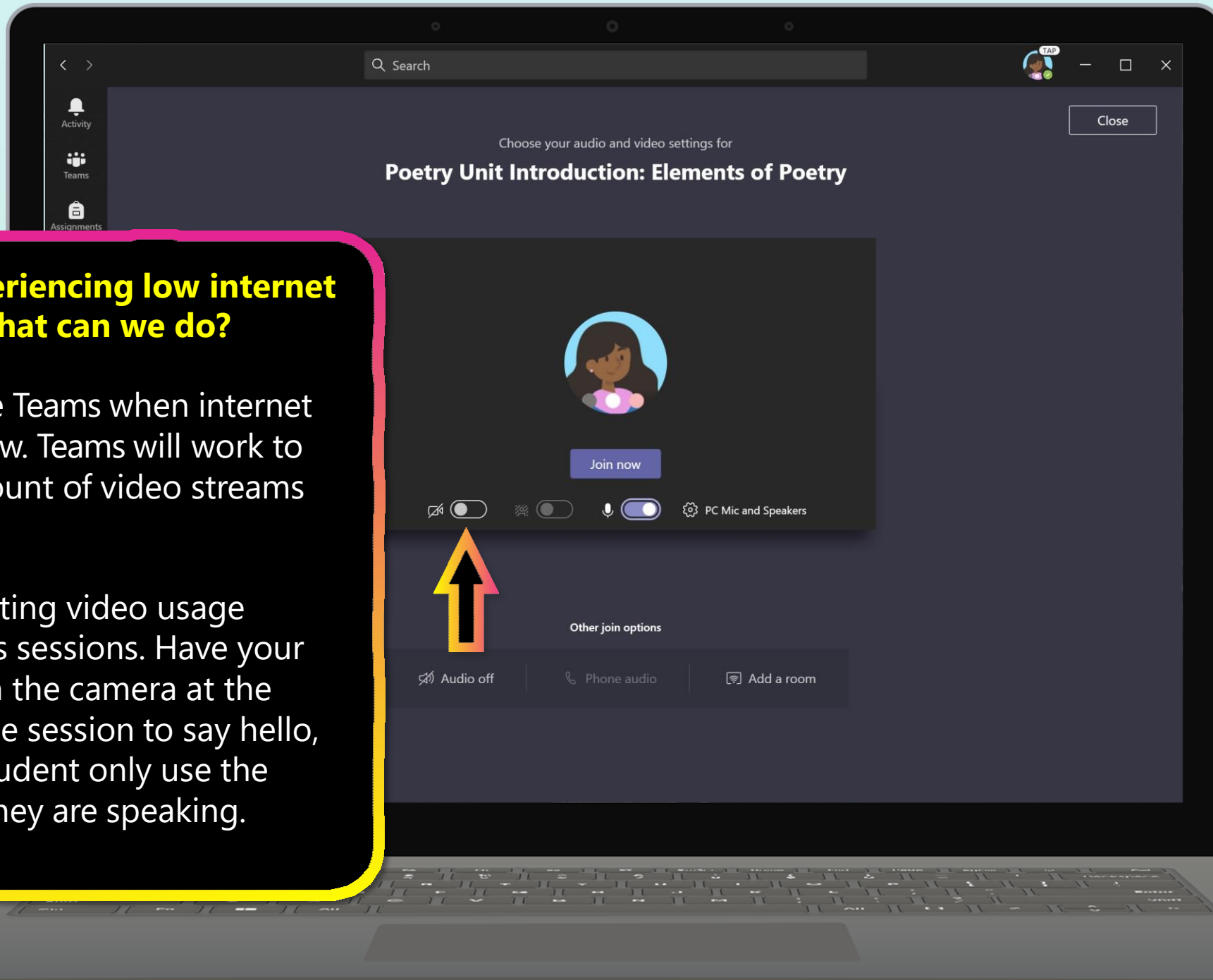

You can also turn off incoming video when bandwidth is low.

Click on the "... " (More Options) and select **Turn off incoming video**.

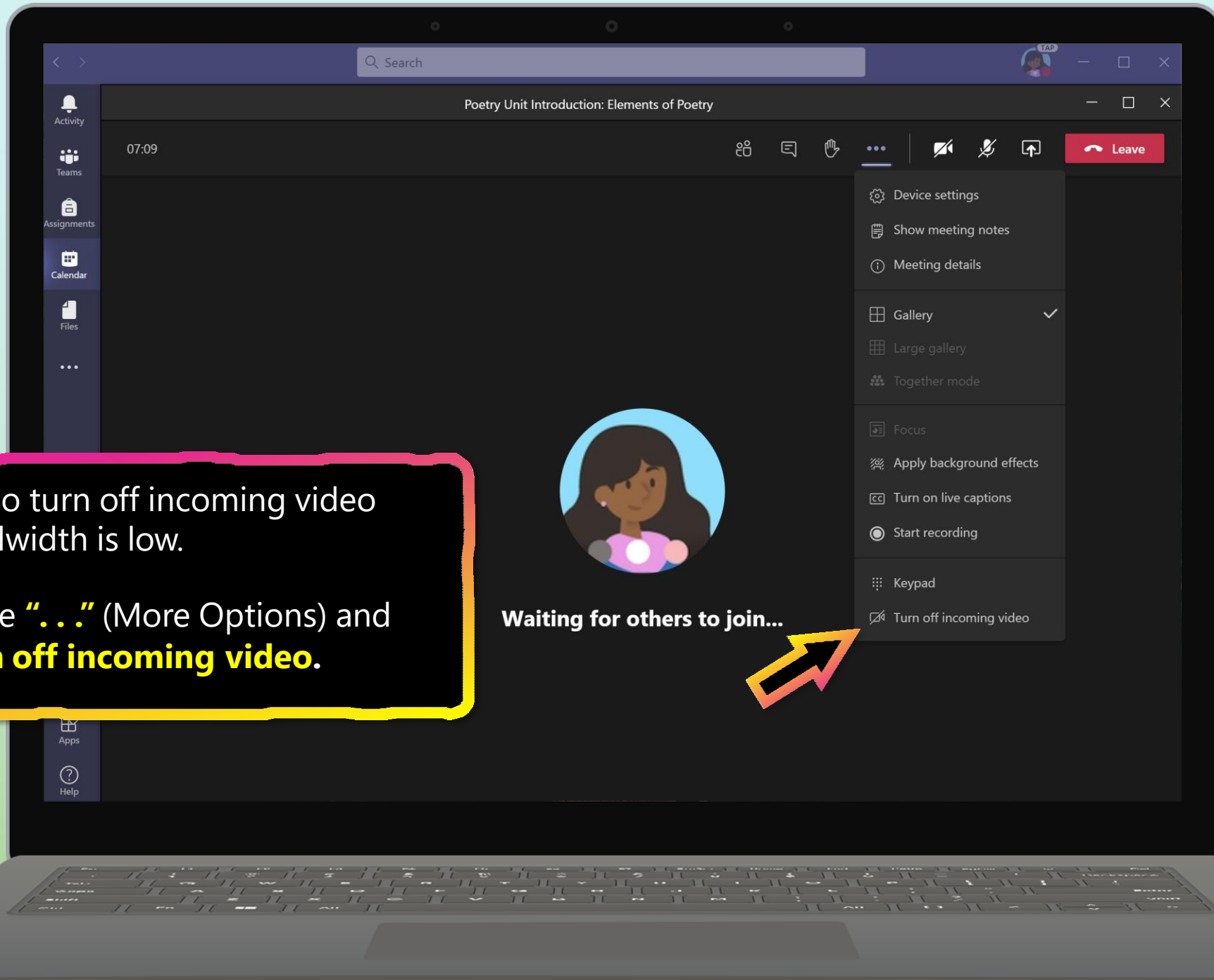

Waiting for others to join...

Turn off incoming video

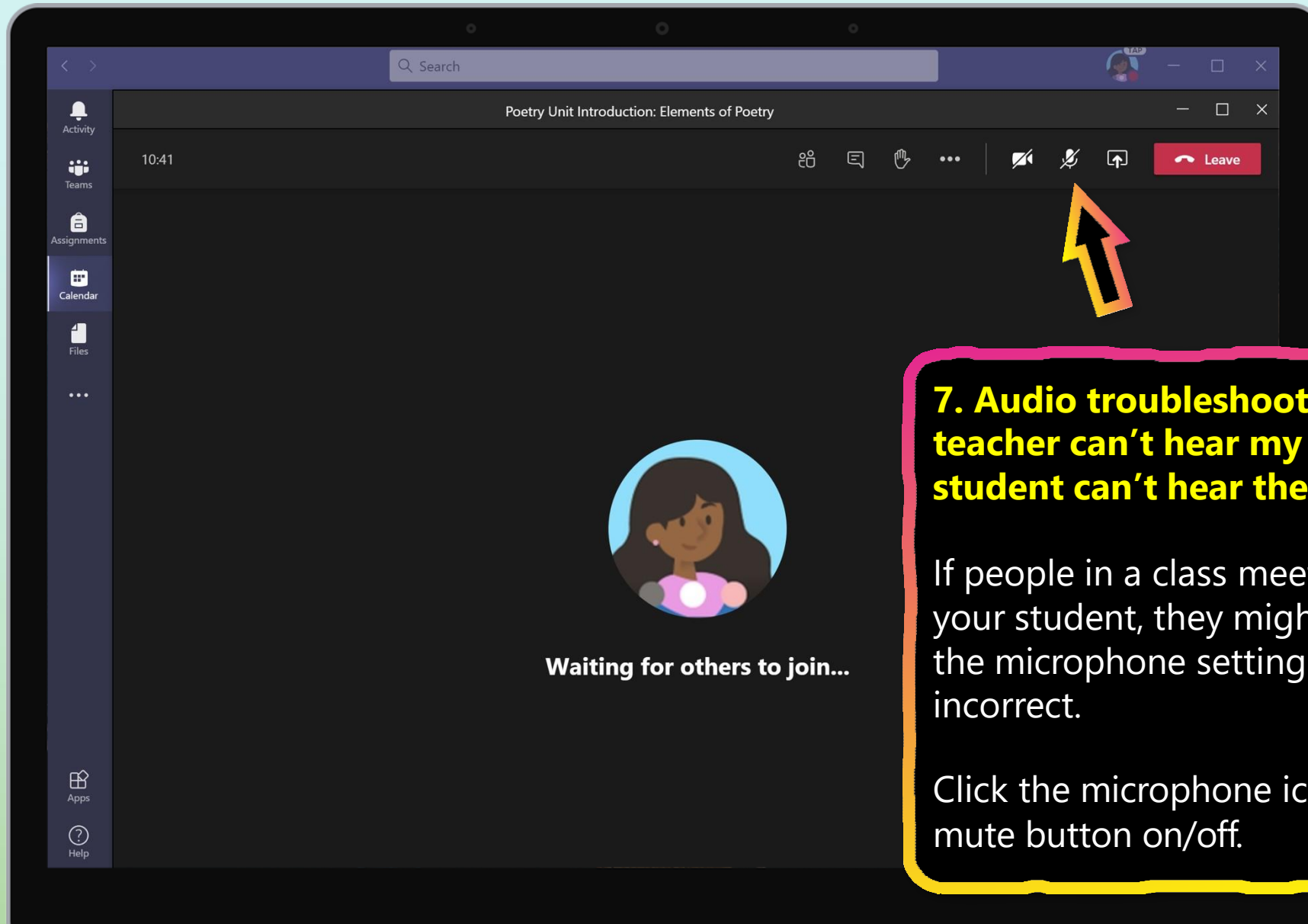

**7. Audio troubleshooting: The teacher can't hear my student, or my student can't hear the teacher.**

If people in a class meeting can't hear your student, they might be muted or the microphone setting might be incorrect.

Click the microphone icon to turn the mute button on/off.

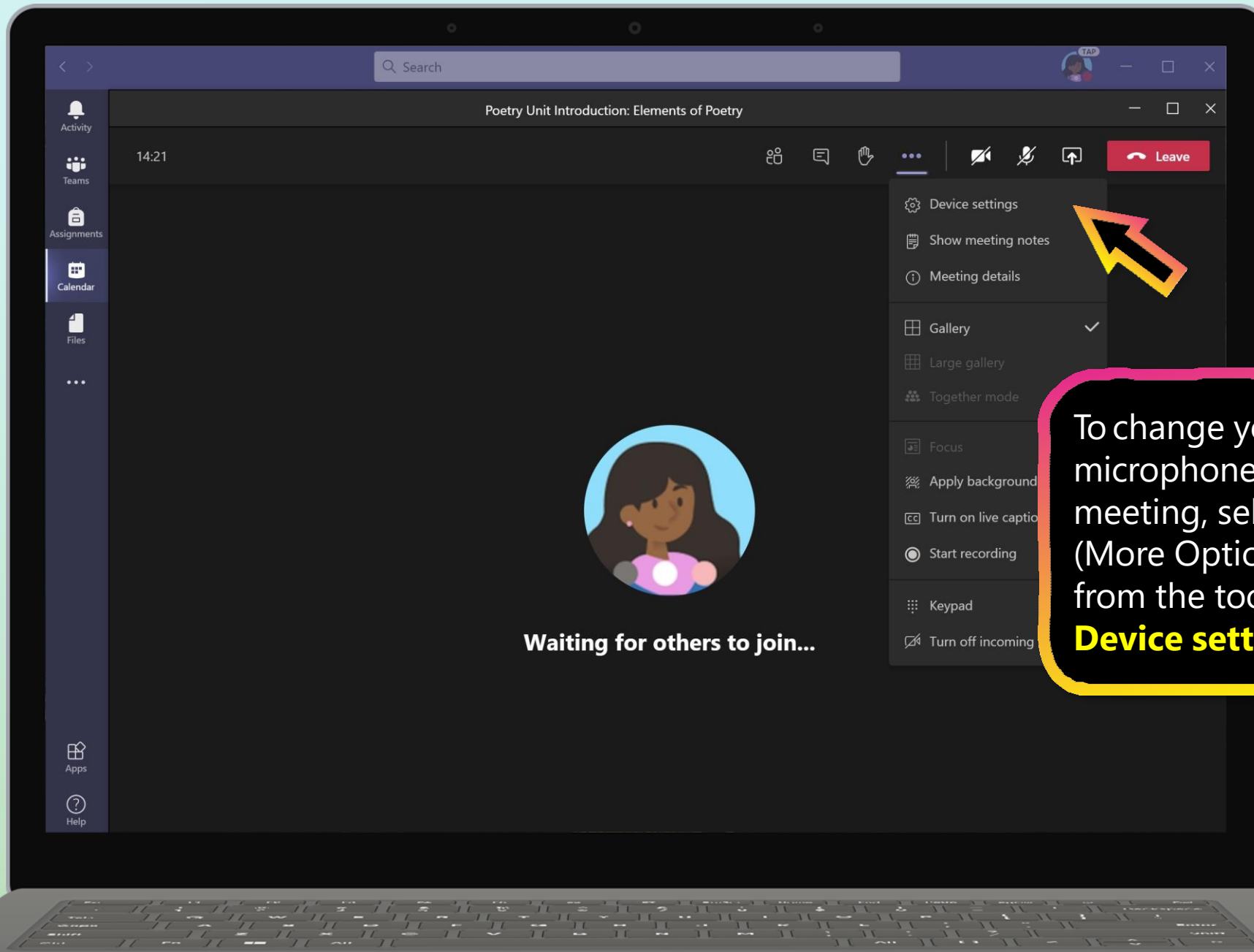

To change your speaker or microphone settings in a meeting, select the "..."  
(More Options) button from the toolbar. Click **Device settings**.

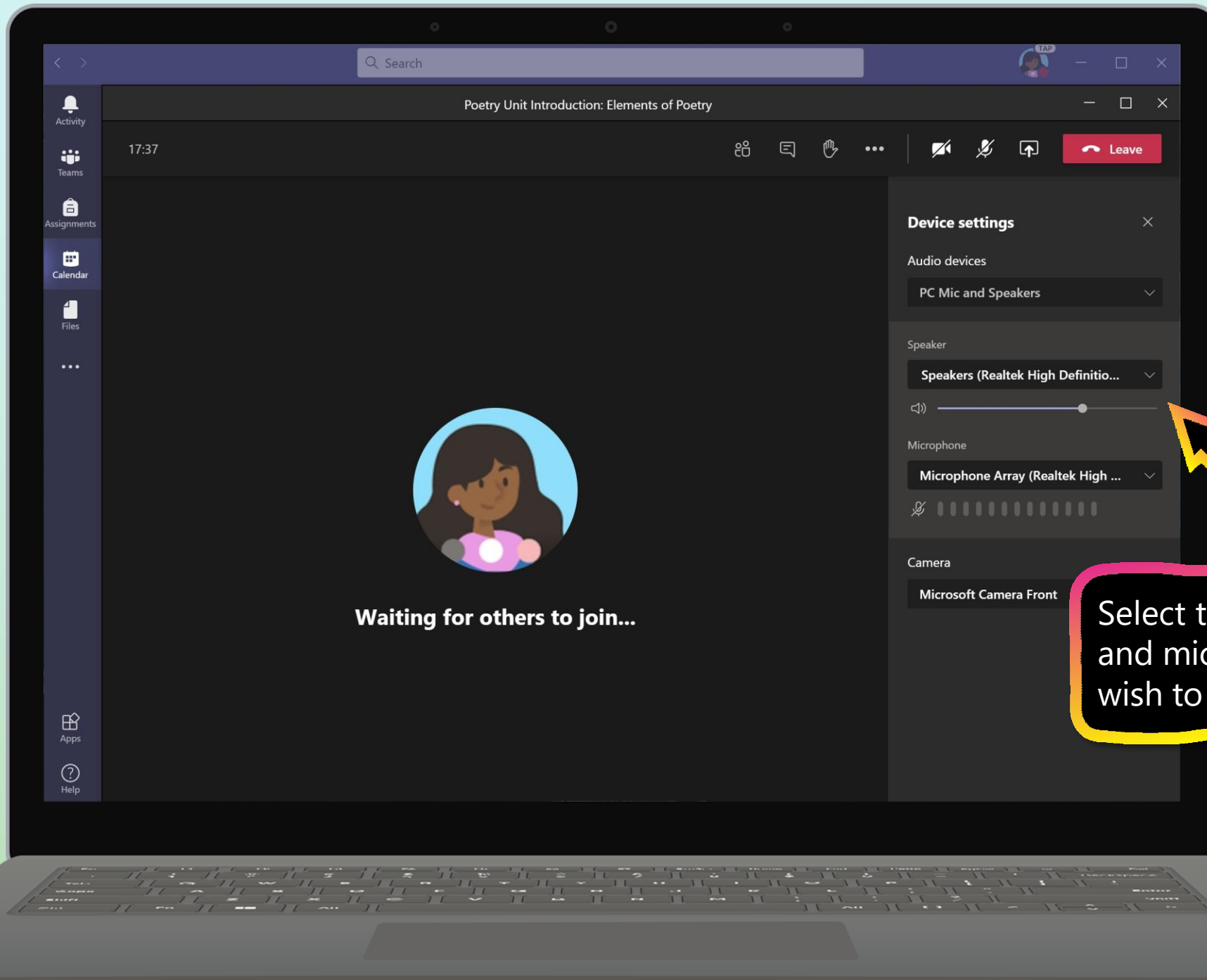

Waiting for others to join...

### Device settings

Audio devices

PC Mic and Speakers

Speaker

Speakers (Realtek High Definitio...

Microphone

Microphone Array (Realtek High ...

Camera

Microsoft Camera Front

Select the speakers and microphone you wish to use.

## **Additional resources**

Help your student successfully navigate online learning through time management, communication, study habits, and motivation best practices:

[Tips for successful online learning](#)

Find support articles and troubleshooting assistance:

[Microsoft Teams support center](#)

