CDT SPIRIT CAMPAIGN

FILL THE BUS

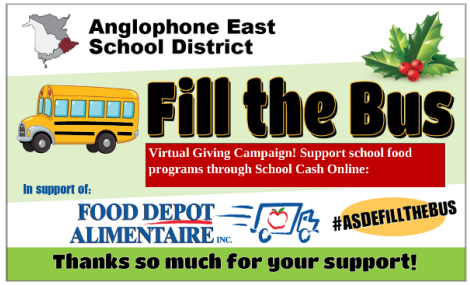

The 22nd annual Fill the Bus Campaign is here! In the coming weeks, schools in Anglophone East School District will be collecting non-perishable food items that go directly towards School Food Programs in our community. This year, we encourage students to join in the fun of our spirit campaign by participating in our theme days and, if possible, to bring in a non-perishable food item to fill the CDT bus!

Monday December 12th	Tuesday December 13th	Wednesday December 14th	Thursday December 15th	Friday December 16th
INSIDE-OUT DAY **Breakfast donation (ex: cereal, oatmeal, beans, pancake mix…)**	**HAT DAY** **Canned veggies donation (ex: beans, corn, peas..)**	**BOARD GAME DAY** **Box of crackers donation**	**CRAZY HAIR DAY** **Lunch/Dinner donation (ex: mac & cheese, Mr. Noodles, can of soup…)**	**RED & GREEN DAY** **Canned fruit donation (ex: peaches, pears, fruit cups…)**
Monday December 19th	Tuesday December 20th	Wednesday December 21st	Thursday December 22nd	Friday December 23rd
PJ DAY/BREAKFAST K-2 **JERSEY DAY 3-5** **Noodles and pasta sauce donation**	**JERSEY DAY K-2** **PJ DAY/BREAKFAST 3-5** **Toiletries donation (ex: soap, toothbrush, toilet paper…)**	**HOLIDAY SOCKS DAY** **Coffee/Hot Chocolate donation**	**MULTI-AGE DAY/HAT DAY** **Snack donation (ex: granola bars, fruit snacks, apple sauce…)**	**UGLY HOLIDAY SWEATER DAY** **Juice boxes, water, or juice mix donation**